

SQUARE FOOTAGE OF CABINET = 110



**1** D/F ILLUMINATED MONUMENT SCALE: 1/4"=1'-0"

**DESCRIPTION**

- A** PYLON REFURBISH
- REMOVE AND DISPOSE OF EXISTING PYLON CABINET
  - SAVE AND REUSE EXISTING 12" ROUND POLE
  - FURNISH NEW LED ILLUMINATED PYLON CABINET
  - CORNICE/DECORATIVE ELEMENTS PAINTED WITH TEXTURE AND COLOR TO MATCH COLOR OF EIFS ON BUILDING REMODEL.
  - MAIN CABINET PAINTED COMPLIMENTARY COLOR WITH NON TEXTURE PAINT
  - WHITE LEXAN FACES
  - REMOVABLE T-BAR FOR BOTTOM SMALLER TENANT FACES

- B** STONE VENEER BASE
- STEEL ANGLE FRAME WORK SHEETED IN PLYWOOD
  - STONE VENEER BY OTHERS

**FINISH SCHEDULE**

- P1** MATCH EIFS
- P2** COMPLIMENTARY DARKER SHADE OF EIFS
- V1** BLACK VINYL
- V2** RED VINYL
- V3** TRANS. DIGITAL PRINT/OR VINYL
- V4** TRANS. DIGITAL PRINT/OR VINYL

www.lawrencesign.com

945 Pierce Butler Route, St. Paul, MN 55104  
651.488.6711 • 800.998.8901

**ROSEVILLE PROPERTY MANAGEMENT**

FAIRVIEW PROPERTIES  
FAIRVIEW AVE. N  
ROSEVILLE, MN 55113

**ILLUMINATED PYLON REFURBISH**

**CUSTOMER APPROVAL**

NAME: \_\_\_\_\_

DATE: \_\_\_\_\_

REV1 **08.11.15 JJ**

REV2 \_\_\_\_\_

REV3 \_\_\_\_\_

REV4 \_\_\_\_\_

REV5 \_\_\_\_\_

REV6 \_\_\_\_\_

REV7 \_\_\_\_\_

REV8 \_\_\_\_\_

SALES: **DG** PR: \_\_\_\_\_

DESIGN: **RR**

DATE: **03.26.15**

DWG: **6506-07**

These plans are the exclusive property of Walker Sign Holdings Inc. dba Lawrence Sign and are the result of the original work of its employees. They are submitted to your company for the sole purpose of your consideration of whether to purchase these plans or to purchase from Walker Sign Holdings Inc. dba Lawrence Sign A sign manufactured according to these plans, distribution or exhibition of these plans to anyone other than employees of your company, or use of these plans to construct a sign similar to the one embodied herein, is expressly prohibited and will render the user liable for damages. Copyright 2014 © Walker Sign Holdings Inc. All rights reserved.





**ROSEVILLE  
PROPERTY MANAGEMENT**

FAIRVIEW PROPERTIES  
FAIRVIEW AVE. N  
ROSEVILLE, MN 55113

**ILLUMINATED PYLON  
REFURBISH**

**CUSTOMER APPROVAL**

NAME: \_\_\_\_\_

DATE: \_\_\_\_\_

REV1 **08.11.15 JJ** \_\_\_\_\_

REV2 \_\_\_\_\_

REV3 \_\_\_\_\_

REV4 \_\_\_\_\_

REV5 \_\_\_\_\_

REV6 \_\_\_\_\_

REV7 \_\_\_\_\_

REV8 \_\_\_\_\_

SALES: **DG** PR: \_\_\_\_\_

DESIGN: **RR**

DATE: **03.26.15**

DWG: **6506-07**

These plans are the exclusive property of Walker Sign Holdings Inc. dba Lawrence Sign and are the result of the original work of its employees. They are submitted to your company for the sole purpose of your consideration of whether to purchase these plans or to purchase from Walker Sign Holdings Inc. dba Lawrence Sign A sign manufactured according to these plans, distribution or exhibition of these plans to anyone other than employees of your company, or use of these plans to construct a sign similar to the one embodied herein, is expressly prohibited and will render the user liable for damages. Copyright 2014 © Walker Sign Holdings Inc. All rights reserved.



**ROSEVILLE  
PROPERTY MANAGEMENT**

FAIRVIEW PROPERTIES  
FAIRVIEW AVE. N  
ROSEVILLE, MN 55113

**ILLUMINATED PYLON  
REFURBISH**

**CUSTOMER APPROVAL**

NAME: \_\_\_\_\_

DATE: \_\_\_\_\_

REV1 08.11.15 JJ

REV2 08.14.15 RR (7.3)

REV3 \_\_\_\_\_

REV4 \_\_\_\_\_

REV5 \_\_\_\_\_

REV6 \_\_\_\_\_

REV7 \_\_\_\_\_

REV8 \_\_\_\_\_

SALES: **DG** PR: \_\_\_\_\_

DESIGN: **RR**

DATE: **03.26.15**

DWG: **6506-07**

These plans are the exclusive property of Walker Sign Holdings Inc. dba Lawrence Sign and are the result of the original work of its employees. They are submitted to your company for the sole purpose of your consideration of whether to purchase these plans or to purchase from Walker Sign Holdings Inc. dba Lawrence Sign A sign manufactured according to these plans, distribution or exhibition of these plans to anyone other than employees of your company, or use of these plans to construct a sign similar to the one embodied herein, is expressly prohibited and will render the user liable for damages. Copyright 2014 © Walker Sign Holdings Inc. All rights reserved.

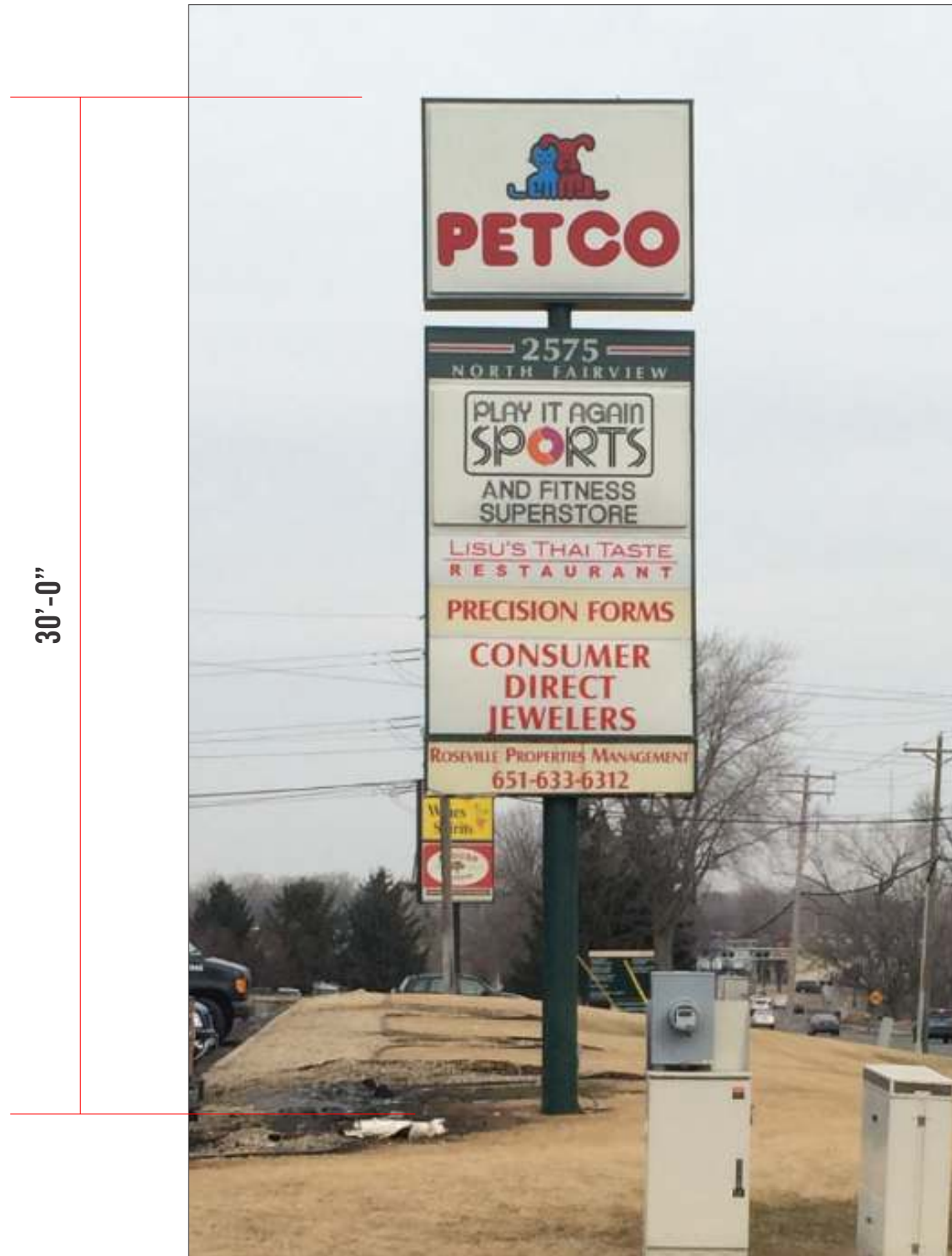

**EXISTING**



**PROPOSED**