



COMMUNITY DEVELOPMENT

2660 Civic Center Drive ❖ Roseville, MN 55113

Phone: (651) 792-7005 ❖ Fax: (651) 792-7070

MASTER SIGN PLAN APPLICATION

CITY CODE SECTION 1010.03

www.ci.roseville.mn.us

RESIDENTIAL APPLICATION FEE: \$250

COMMERCIAL APPLICATION FEE: \$350

Fee should be made payable to City of Roseville upon submittal of application.

Please complete the application by typing or printing in ink. Use additional paper if necessary.

1. Property Owner Information:

Last name: Roseville Hospitality, LLC First name: \_\_\_\_\_

Address: 366 South Tenth Ave. City/State/Zip: Waite Park, MN 56387

Phone number: 320-202-3100 Email address: RJJohnson@SandCompanies.com

2. Applicant Information: (if different from above)

Company name: Country Inn & Suites - Roseville

Last name: \_\_\_\_\_ First name: \_\_\_\_\_

Address: \_\_\_\_\_ City/State/Zip: \_\_\_\_\_

Phone number: \_\_\_\_\_ Email address: \_\_\_\_\_

3. Address of Property Involved: (if different from above)

2740 Snelling Ave. Roseville, MN, 55113

4. Additional Required Information:

- a. Site plan illustrating on-site improvements and location of proposed signage
- b. Sign details including sign dimensions, area calculations, and construction specifications for each sign being contemplated, as well as elevations showing wall signs and/or freestanding signs as appropriate

5. Signature(s): By signing below, you attest that the information above and attached is true and correct to the best of your knowledge.

Property Owner: Robert Johnson as agent Date: 7/21/2014

Applicant: for owner Date: \_\_\_\_\_



**Robert Johnson, CHA**  
*Director, Special Projects*

***Sand Construction, LLC***  
a Subsidiary of Sand Companies, Inc.

RJJohnson@SandCompanies.com  
www.SandCompanies.com

O: (320) 202-3100  
D: (763) 428-3099  
C: (952) 486-9655  
F: (763) 428-2078

366 South Tenth Avenue  
PO Box 727  
Waite Park, MN 56387-0727

*Equal Opportunity Employer*

### **Master Sign Plan Regulations:** (from §1010.03D of the Roseville City Code)

1. **Purpose:** The purpose of the Master Sign Plan is to establish fair and equitable criteria for complex signage situations that accommodate the need for a well-maintained, safe, and attractive community, and the need for effective communications, including business identification.
2. **Effect of Master Sign Plan:** Upon approval of a Master Sign Plan, all future signs shall conform to the Master Sign Plan. Modifications to the provisions of the Master Sign Plan may be granted only with the approval of a new Master Sign Plan.
3. **Required:** A Master Sign Plan is required for:
  - a. Building complexes
  - b. Multi-tenant structures
  - c. Covered mall buildings, shopping centers, or strip malls
  - d. Planned Unit Developments
  - e. Area identification signs
  - f. Churches/places of worship/institutions/schools
4. **Criteria:** The following criteria should be used when developing a Master Sign Plan.
  - a. **Guideline:** If possible, the underlying zoning district regulations (pertaining to signage and listed in Section 1010.09) should be used as a guideline with minimum variations as needed to meet the intent of this Chapter.
  - b. **Location:** No freestanding sign shall be located closer than 5 feet to a property line, roadway easement, or other public easement. No freestanding sign shall be erected that, by reason of position, shape, or color, would interfere in any way with the proper functioning or purpose of a traffic sign or signal. No freestanding sign shall be located within the Traffic Visibility Triangle. No freestanding sign shall impede/impair traffic.
  - c. **Quality:** All signage shall improve the aesthetics or functional use of the site. All freestanding signs shall include materials that complement the architectural design/existing building materials, including but not limited to face brick, natural or cut stone, integrally-colored concrete masonry units/rock-faced block, glass, pre-finished metal, stucco or similar cementation coating, and/or factory finished metal panels. Landscaping may be integrated into any freestanding sign.
  - d. **Type:** All types of signs are permitted except those prohibited by Section 1010.02C.
  - e. **Size:** The size of all signage (building wall and freestanding) shall be limited to 1.5 times the maximum allowed under Section 1010.08 (Wall Signage).
  - f. **Height:** The height of any freestanding sign shall be limited to a height of 40 feet.
  - g. **Number:** The number of freestanding signs shall be reasonably related to the number of access points to public streets and/or the number of tenants within the multi-tenant structure.
5. **Approval Process:** Submittal of a Master Sign Plan application, appropriate/applicable information, and fee (\$250 residential and \$350 commercial/industrial) is required with the Office of Community Development. The Planning Division shall hold an administrative hearing and take appropriate action on requests for Master Sign Plan approvals. The following shall apply:
  - a. The City Planner shall schedule an administrative hearing before a subset of the Development Review Committee, including the Community Development Director, Permits Coordinator, City Planner, Associate Planner and/or City Department representatives as determined by the Community Development Director, hereinafter referred to as the Master Sign Plan Committee (MSPC) the time and place for which shall be set by the City Planner, to consider the proposed Master Sign Plan with respect to the criteria in Section 1010.03D4 of this title.
  - b. The applicant and contiguous/affected property owners shall be notified by the City Planner of such time and place in writing not less than 10 days prior to such hearing. The City Planner may notify additional property owners if a determination is made that such additional notification is merited.
  - c. The MSPC shall hold the administrative hearing as scheduled by the City Planner.
  - d. The MSPC shall render and forward a recommendation to the Community Development Director or Designee for approval and the Community Development Director or Designee shall make the final decision.
  - e. Should the applicant or a contiguous property owner object to the decision of the Community Development Director or Designee on the Master Sign Plan, an appeal may be filed within 10 days following the administrative decision by the Community Development Director or Designee. The appeal shall be made in writing and shall be addressed to the City Manager. The City Council shall take up the appeal at a regular meeting within 45 days on the appeal. The Master Sign Plan appeal shall follow notice requirements and other procedures contained in Chapter 108 of the Title.

<u>ITEM</u>	<u>QTY</u>	<u>DESCRIPTION</u>
4001ISL018IRLW	1	Std - LtrSet - 18in - IL - RM - Linear - White - CIS
4001ISL018IWLW	1	Std - LtrSet - 18in - IL - RW - Linear - White - CIS
4001ISL018IWLW	1	Std - LtrSet - 18in - IL - RW - Linear - White - CIS
4001SSKM5014	1	Std - Kit - M50-14 - Sign - Column - Cladding - Anchor Bolt



The colors shown in this drawing are conceptual only and DO NOT represent actual paint, print-cut vinyl, neon or acrylic colors. Actual samples are available for your viewing upon request.

CUSTOMER RESPONSIBLE FOR CORRECT SPELLING

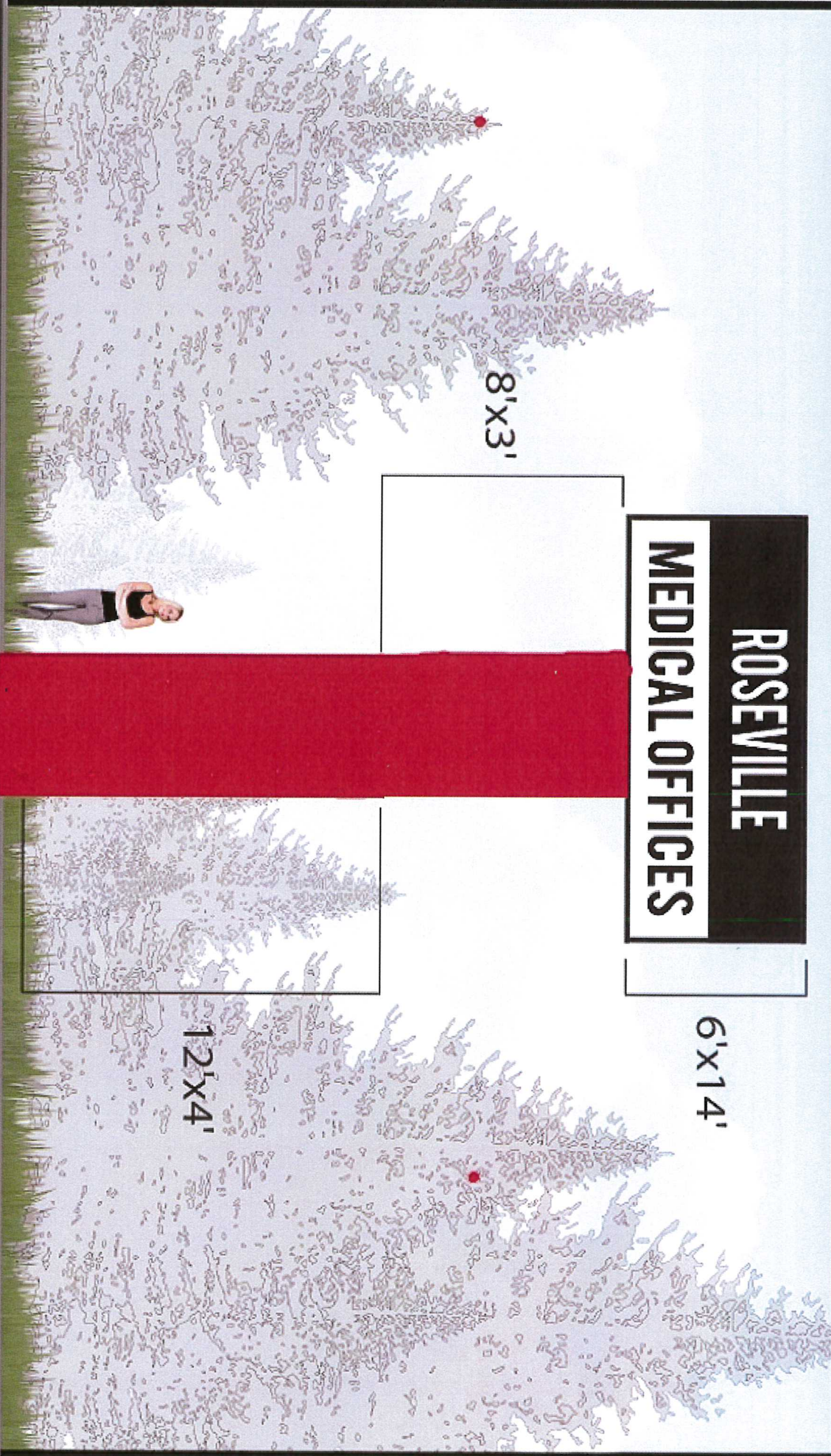

**ROSEVILLE**  
**MEDICAL OFFICES**

8'x3'

6'x14'

12'x4'

CLIENT: **ROSEVILLE MEDICAL** LOCATION: **ROSEVILLE, MN** ACCT MGR: **DUNN, D.** ARTIST: **AARON B.** DATE: **7/11/14**

CUSTOMER SIGNATURE: **X**  
DATE: \_\_\_\_\_

APPROVED:  NOT TO BE EXCEEDED:  ART LAYOUT:   
 REVISIT/REVISED:  SHAP/SHADE REQUIRED:  SHAP/SHADE REQUIRED:

**ROSE CITY**  
INCORPORATED

PHONE: 218.738.3188 TOLL FREE: 800.594.9451 FAX: 218.738.3187  
 WWW.ROSECITYINC.COM

THIS DOCUMENT IS A CONCEPTUAL REPRESENTATION OF SERVICES PROVIDED BY ROSE CITY VINYL GRAPHICS COMPANY. SIGNATURES, COMPANY LOGOS, AND/OR GRAPHIC ELEMENTS SHOWN IN THIS DOCUMENT YOUR ARE SUBJECT TO THE SPECIFICATIONS LISTED ON THIS ORDER.  
 THIS DOCUMENT IS OWNED BY ROSE CITY VINYL GRAPHICS COMPANY. SIGNATURE, AND/OR COMPANY & PROJECTED UNDER TITLE 17 OF THE COPYRIGHT CODE. CLIENT AGREES TO SIGNATURE OF THIS DOCUMENT, NOT TO SHARE DESIGN OR INFORMATION WITH A THIRD PARTY WITHOUT WRITTEN CONSENT OF ROSE CITY VINYL GRAPHICS COMPANY. SIGNATURE, AND/OR COMPANY LOGO, AND/OR GRAPHIC ELEMENTS SHOWN IN THIS DOCUMENT WILL CONSTITUTE A CHANGE OF CONCEPTUAL PRODUCTION CHANGES.

Copyright © 2013 All Rights Reserved. MILITARY GRAPHIC DESIGN





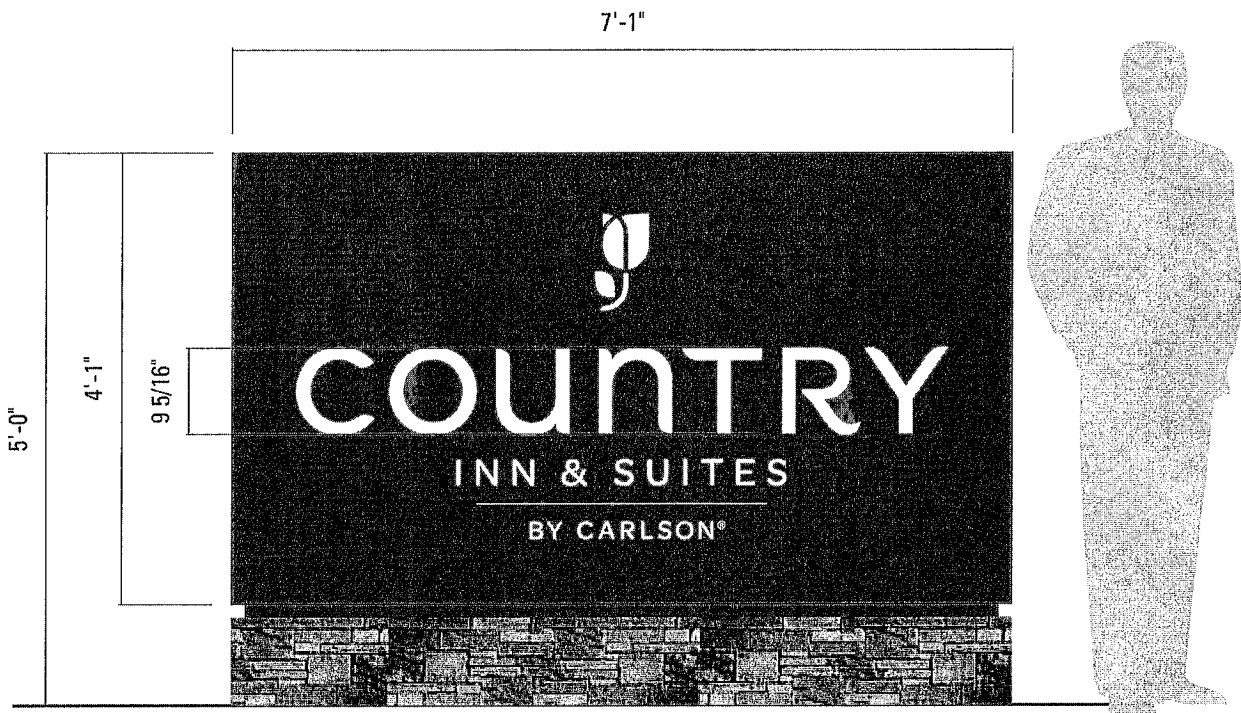

CUSTOM M29 AT 5' OAH

\* 2012 IBC  
 \* 145 MPH WIND SPEED, EXPOSURE C

NOTES  
 1) SEE MANUFACTURERS DRAWINGS FOR ADDITIONAL DETAIL AND DIMENSIONS.  
 2) SIGN CABINET AND CONNECTION BY OTHERS.

NOTE:  
 COAT ALL STEEL, BELOW GRADE W/ 1/8" THICK HYDROXIDE MASTIC

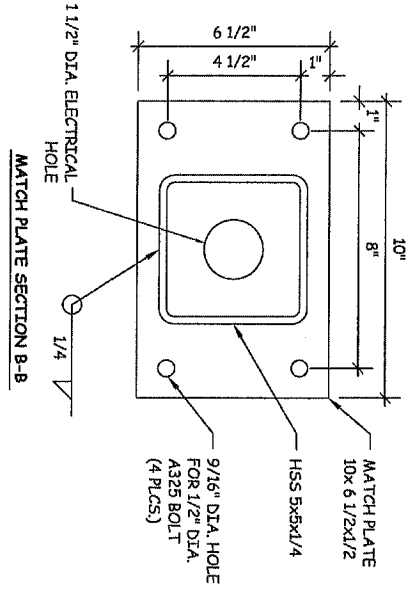
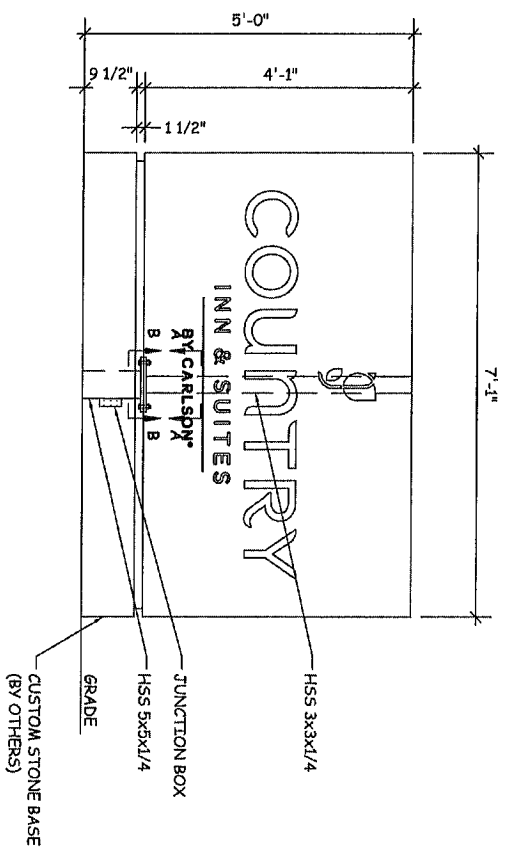
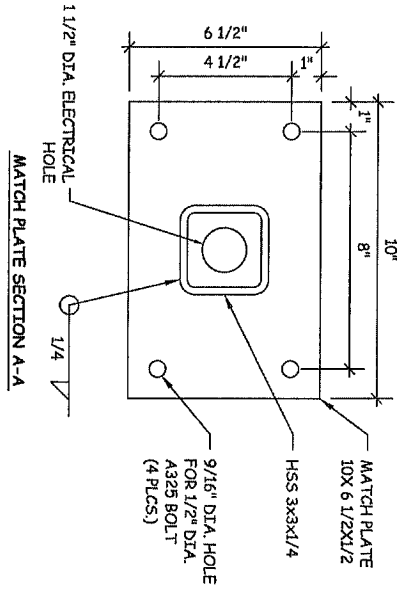

CLIENT: <b>COUNTRY</b> INN & SUITES	DESCRIPTION: CUSTOM 29 SQ. FT. MONUMENT INSTALL 145 MPH IBC 2012	NOTE: All dimensions and plans indicated on this drawing are the sole property of The InSite Group, created specifically for the noted project. Use of these designs or plans for any purpose other than that intended is prohibited. The InSite Group, Inc. is not responsible for any information enclosed within, without consent of owner. In a violation of Intellectual Property and shall not be removed.	SHIT: 1	BY: JRB	Project Number: CIS0445
			OF: 3	DATE: 8/8/13	Drawing Number: B355219
<b>THE InSite Group</b>		7075 Oak Ridge Highway, Knoxville, Tennessee 37951 Voice: 865.542.8200 Fax: 865.539.8311			

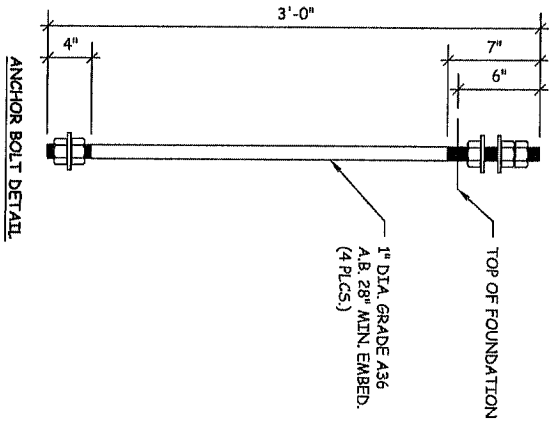
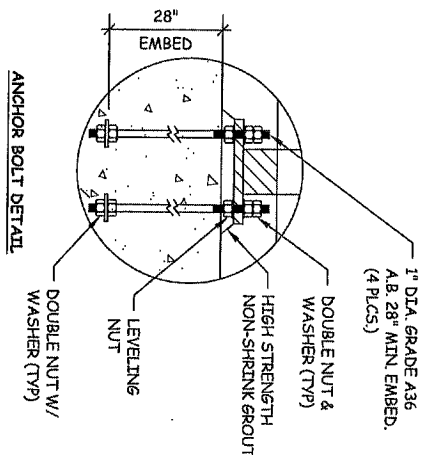
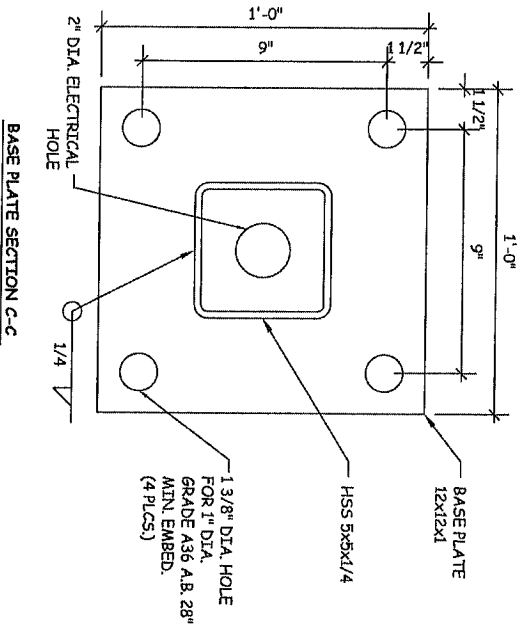
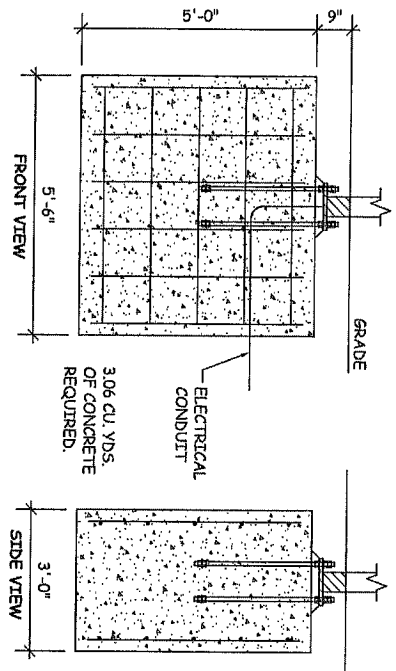
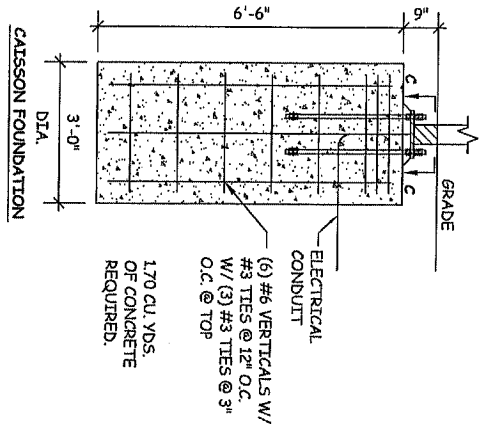

NOTES

- 1) SEE MANUFACTURER'S DRAWINGS FOR ADDITIONAL DETAIL AND DIMENSIONS.
- 2) SIGN CABINET AND CONNECTION BY OTHERS.

NOTE:  
COAT ALL STEEL BELOW GRADE W/ 1/8" THICK HYDROXIDE MASTIC

\* 2012 IBC  
\* 145 MPH WIND SPEED, EXPOSURE C

CLIENT: <b>COUNTRY</b> INN & SUITES	DESCRIPTION: <b>CUSTOM 29 SQ. FT. MONUMENT INSTALL</b> 145 MPH IBC 2012	NOTE: All designs and plans indicated on this drawing are the sole property of The InSite Group, created specifically for the noted project. The InSite Group shall not be held responsible for any errors or omissions on this drawing or plans for any purpose other than the use of these designs or plans for the noted project. The InSite Group shall not be held responsible for any errors or omissions on this drawing or plans for any purpose other than the use of these designs or plans for the noted project. The InSite Group shall not be held responsible for any errors or omissions on this drawing or plans for any purpose other than the use of these designs or plans for the noted project.			
		SHT: 2 OF: 3	BR: JRB DATE: 8/8/13	Project Number: CISO445 Drawing Number: B355219	THE InSite Group 7075 Oak Ridge Highway Houston, TX 77031 Voice: 855.242.2900 Fax: 855.595.8511



**DESIGN SPECIFICATIONS:**  
 REFER TO PRODUCT DRAWINGS FOR MORE DETAILS.  
 ALL DESIGNS, DETAILING FABRICATION AND CONSTRUCTION SHALL CONFORM TO:

- 2012 IBC
- ACT 318-08
- AISC
- AMERICAN WELDING SOCIETY
- LOCAL BUILDING CODES & ORDINANCES

CONCRETE: 2800 PSF @ 28 DAYS  
 STEEL PIPE SECTION: ASTM A53 TYPE E GRADE B (F<sub>y</sub>=35 KSI)  
 HSS ROUND SECTION: ASTM A500 GRADE B (F<sub>y</sub>=42 KSI)  
 HSS SQUARE/RECTANGULAR SECTION: ASTM A500 GRADE B (F<sub>y</sub>=46 KSI)  
 ANCHOR BOLTS: ASTM F1554 GRADE 36 UNF. (ALTERNATES GRADE B5 & 105)  
 CONNECTION BOLTS: ASTM A325  
 STEEL ANGLES, CHANNELS, STRUCTURAL SHAPES & PLATES ASTM A36  
 REINFORCING: GRADE 60 ASTM A615  
 PROVIDE A MINIMUM OF THREE INCHES OF CONCRETE COVER OVER EMBEDDED STEEL.  
 THE CONTRACTOR (INSTALLER) IS RESPONSIBLE FOR THE MEANS & METHODS OF CONSTRUCTION IN REGARDS TO JOBSITE SAFETY. NO FIELD HEATING FOR BENDING OR CUTTING OF STEEL SHALL BE ALLOWED WITHOUT THE ENGINEER'S APPROVAL.

WELDING ELECTRODES: E70XX  
 ALLOWABLE SOIL BEARING PRESSURE ASSUMED: 1500 PSF  
 ASSUMED HORIZONTAL (PASSIVE PRESSURE) ASSUMED AT 200 PSF/FT OF DEPTH. ALL FOOTINGS SHALL BEAR ON FIRM UNDISTURBED RESIDUAL SOIL AND/OR ENGINEERED EARTH.  
 FILL COMPACTED TO 98% OF ITS MAXIMUM DRY DENSITY AS PER ASTM D 698-70 (STANDARD PROCTOR) UNLESS NOTED OTHERWISE. THE SOIL BEARING CAPACITY IS TO BE VERIFIED BY A GEOTECHNICAL ENGINEER PRIOR TO CONSTRUCTION. IF ALLOWABLE BEARING AND/OR LATERAL PRESSURE IS LESS THAN THE ABOVE ASSUMED AND/OR CALCULATED PRESSURES, THE ENGINEER SHOULD BE CONTACTED FOR RE-EVALUATION.  
 EXCAVATION SHALL BE FREE OF LOOSE SOIL BEFORE POURING CONCRETE. WELDERS SHALL BE CERTIFIED FOR THE TYPE OF WELDING.  
 ADEQUATELY BRACE POLES(S) UNTIL CONCRETE HAS SET UP FOR 14 DAYS. GROUT UNDER BASE PLATES WITH NON-SHRINK GROUT.  
 THIS ENGINEER DOES NOT WARRANT THE ACCURACY OF DIMENSIONS FURNISHED BY OTHERS.  
 ALL EXPOSED STEEL SHALL BE PAINTED WITH AN ENAMEL PAINT TO INHIBIT CORROSION.  
 THIS DESIGN IS FOR THE INDICATED ADDRESS ONLY, AND SHOULD NOT BE USED AT OTHER LOCATIONS WITHOUT WRITTEN PERMISSION OF THE ENGINEER. DESIGN OF DETAILS AND STRUCTURAL MEMBERS NOT SHOWN, BY OTHERS.

**NOTES**  
 1) SEE MANUFACTURERS DRAWINGS FOR ADDITIONAL DETAIL AND DIMENSIONS.  
 2) SIGN CABINET AND CONNECTION BY OTHERS.

**NOTE:**  
 COAT ALL STEEL, BELOW GRADE W/ 1/8" THICK HYDROCIDIC MASTIC

\* 2012 IBC  
 \* 145 MPH WIND SPEED, EXPOSURE C

CLIENT:	<b>COUNTRY</b> INN & SUITES	DESCRIPTION: CUSTOM 29 SQ. FT. MONUMENT INSTALL 145 MPH IBC 2012	DATE:	BY:	Project Number:
			8/8/13	JRB	CIS0445
NOTES: All designs and items indicated on this drawing are the sole property of The InSite Group, created specifically for the noted project. Use of these designs or plans for any purpose other than that intended by The InSite Group, without the written consent of The InSite Group, constitutes an infringement of the intellectual property and shall not be tolerated.			SHT. OF:	3	Drawing Number: B355219

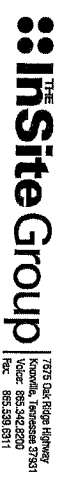

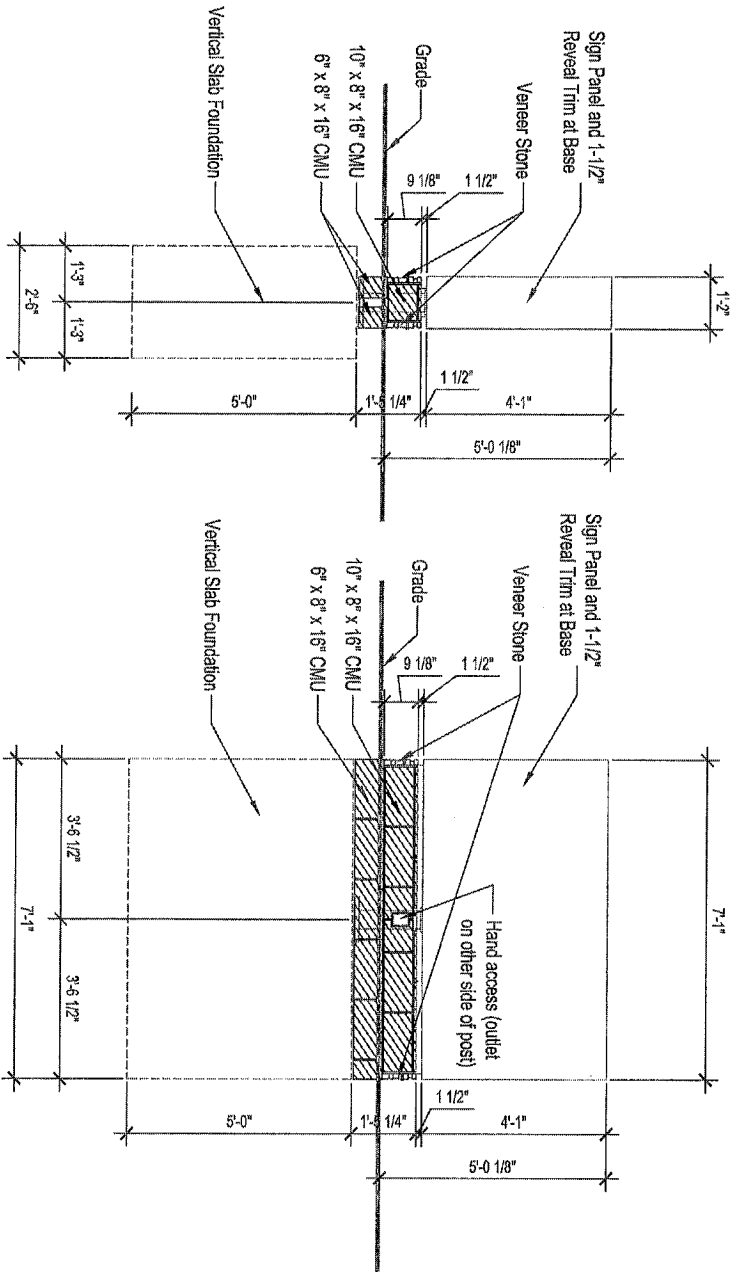

1 Monument Sign - End & Face Elevations  
 11-2.0  
 SCALE: 3/8" = 1'-0"

**SCI**  
 Sand Companies, Inc.  
 346 South Trunk Avenue  
 PO Box 727  
 Waukegan, IL 60087-0727  
 Office: (815) 202-3100  
 Fax: (815) 202-3139  
 Website: www.SandCompanies.com  
 E-Mail: SCI@SandCompanies.com

DATE: 11-2-00  
 PROJECT NO.: 11-2-00  
 DRAWN BY: JMW  
 CHECKED BY: JMW  
 DATE: 11-2-00  
 REVISION DATE: 11-2-00

THESE DRAWINGS AND SPECIFICATIONS ARE THE PROPERTY OF SAND COMPANIES, INC. AND ARE TO BE USED ONLY FOR THE PROJECT AND SITE SPECIFICALLY IDENTIFIED HEREIN. ANY REPRODUCTION OR USE OF THESE DOCUMENTS WITHOUT WRITTEN PERMISSION FROM SAND COMPANIES, INC. IS PROHIBITED.

WE HEREBY CERTIFY THAT THIS PLAN, SPECIFICATION OR REPORT WAS PREPARED BY ME OR UNDER MY CLOSE PERSONAL SUPERVISION AND THAT I AM A LICENSED ARCHITECT UNDER THE LAWS OF ILLINOIS.

SIGNATURE: \_\_\_\_\_  
 TYPE OF PRINTED NAME: RICHARD A. IERANJOS  
 REGISTRATION NO.: 0296  
 DATE: 11-2-00

CITY, MN
?
?
?
SHEET NAME
A-1

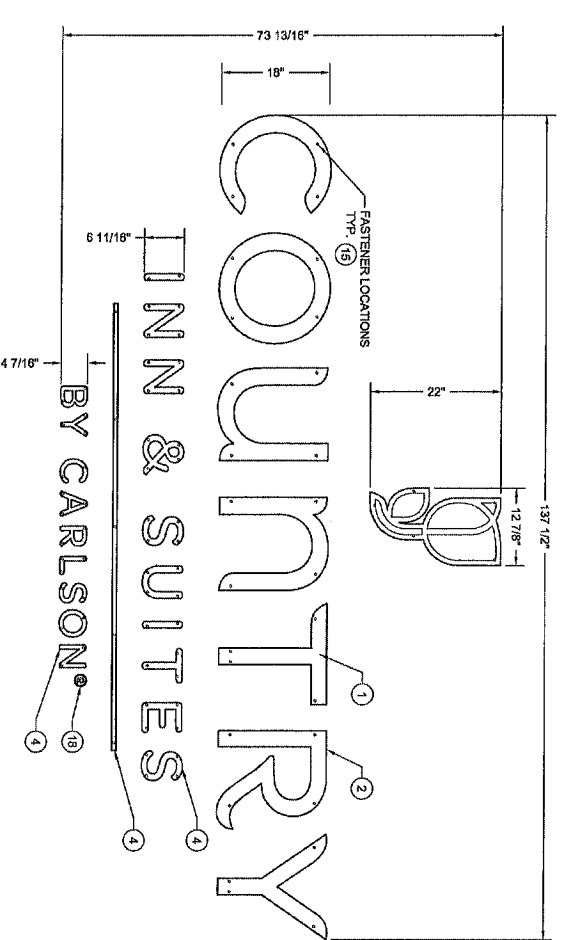

FRONT ELEVATION @ 18" LETTERS W/ LOGO  
(SEE COLOR SCHEDULE ON SHT 2)

**NOTE: (13)**  
20 AMP DISCONNECT SWITCH SHOULD BE LOCATED ON THE PRIMARY SIDE OF ALL POWER SUPPLIES. SWITCH MUST BE LOCATED IN SIGHT OF LETTERS OR HAVE CAPABILITY OF BEING LOCKED IN OPEN CIRCUIT POSITION TO MEET U.L. REQUIREMENTS.

**NOTE:**  
WHERE DISSIMILAR METALS ARE IN CONTACT THEY MUST BE COATED OR A BARRIER MUST BE PLACED BETWEEN THEM TO PREVENT GALVANIC REACTION.

**ELECTRICAL:**  
1. MANUFACTURER TO PROVIDE 10'-0" ELECTRICAL PIGTAIL TO EACH INDIVIDUAL LETTER & LOGO.

- GENERAL NOTES:**
- DO NOT USE GRAPHICS SHOWN ON THIS DRAWING FOR PRODUCTION REFER TO PRODUCTION ELECTRONIC FILES.
  - MANUFACTURER TO REFERENCE COLOR ART WORK TO ENSURE THAT ALL COLORS ARE CORRECT, IMMEDIATELY CONTACT THE INSITE GROUP IF COLOR ART WORK AND PRODUCT DRAWING HAVE ANY DISCREPANCIES OR HAVE NOT BEEN PROVIDED.
  - INSTALLER SHALL VERIFY ALL SITE CONDITIONS AND DIMENSIONS.
  - EXISTING WALL CONSTRUCTION TYPE MUST BE DETERMINED AT THE ACTUAL PROPOSED LOCATION OF THE LETTERS BY THE INSTALLER.
  - INSTALLER SHALL VERIFY THAT FASTENERS CHOSEN ARE SUITABLE WITH WALL CONDITION TO WITHSTAND THE STATED PULLOUT FORCE.
  - THE BUILDING ENGINEER SHALL INCLUDE THE LOADS APPLIED BY THE SIGN STRUCTURE IN THE DESIGN OF THE WALL SYSTEM.
  - INSTALLATION SHALL CONFORM TO NATIONAL ELECTRICAL CODE AND OTHER APPLICABLE CODES.

- CONSTRUCTION NOTES:**
- FACE TREATMENT: SEE COLOR SCHEDULE.
  - RETURN TO BACK ATTACHMENT: STAPLED, WELDED OR RIVETED.
  - LED SPECIFICATIONS: ABLIGHT (LS-CORE-S0K-G2) & (LS-MIN-S0K-G2) WHITE LEDS.
  - LETTER INTERIOR: PAINT INTERIOR STABRITE WHITE. CAULK INSIDE PERIMETER OF LETTERS TO PREVENT LIGHT LEAKS.
  - PAINT: ALL EXTERIOR PAINTS TO HAVE SEMI-GLOSS FINISH, EXCEPT FOR BEIGE PAINT (SEE COLOR SCHEDULE). ALL PAINTS TO HAVE A 28 VOC. OR LESS AS REQUIRED BY CODE.

**SIGN TYPE**  
CIS-ILS18G-RM  
CIS-ILS18W-RM

**COUNTRY**  
INN & SUITES

**DESCRIPTION:**  
18" REMOTE LETTERS W/ LOGO  
STACKED LAYOUT

**NOTES:**  
All designs and plans indicated on this drawing are the sole property of InSite Group. Use of these designs or plans for any purpose other than the intended application shall be prohibited without the written consent of InSite Group. Information enclosed within, without consent of owner, is a violation of intellectual property and shall not be forwarded.

SH#: 1	BY: JRB	Project Number: CIS0000
DATE: 4/30/13	Drawing Number: B395027	

**InSite Group**  
1725 Oak Ridge Highway  
Crownville, Tennessee 37031  
Voice: 866.542.8200  
Fax: 866.539.0311

ITEM #	DESCRIPTION	QUANTITY
1	1/2" THK. ANODIZED ALUMINUM LETTER MOUNTING (SEE COLOR SCHEDULE)	AR
2	1/2" THK. ANODIZED ALUMINUM LETTER MOUNTING (SEE COLOR SCHEDULE)	AR
3	1/2" THK. ANODIZED ALUMINUM LETTER MOUNTING (SEE COLOR SCHEDULE)	AR
4	1/2" THK. ANODIZED ALUMINUM LETTER MOUNTING (SEE COLOR SCHEDULE)	AR
5	1/2" THK. ANODIZED ALUMINUM LETTER MOUNTING (SEE COLOR SCHEDULE)	AR
6	1/2" THK. ANODIZED ALUMINUM LETTER MOUNTING (SEE COLOR SCHEDULE)	AR
7	1/2" THK. ANODIZED ALUMINUM LETTER MOUNTING (SEE COLOR SCHEDULE)	AR
8	1/2" THK. ANODIZED ALUMINUM LETTER MOUNTING (SEE COLOR SCHEDULE)	AR
9	1/2" THK. ANODIZED ALUMINUM LETTER MOUNTING (SEE COLOR SCHEDULE)	AR
10	1/2" THK. ANODIZED ALUMINUM LETTER MOUNTING (SEE COLOR SCHEDULE)	AR
11	1/2" THK. ANODIZED ALUMINUM LETTER MOUNTING (SEE COLOR SCHEDULE)	AR
12	1/2" THK. ANODIZED ALUMINUM LETTER MOUNTING (SEE COLOR SCHEDULE)	AR
13	1/2" THK. ANODIZED ALUMINUM LETTER MOUNTING (SEE COLOR SCHEDULE)	AR
14	1/2" THK. ANODIZED ALUMINUM LETTER MOUNTING (SEE COLOR SCHEDULE)	AR
15	1/2" THK. ANODIZED ALUMINUM LETTER MOUNTING (SEE COLOR SCHEDULE)	AR
16	1/2" THK. ANODIZED ALUMINUM LETTER MOUNTING (SEE COLOR SCHEDULE)	AR
17	1/2" THK. ANODIZED ALUMINUM LETTER MOUNTING (SEE COLOR SCHEDULE)	AR
18	1/2" THK. ANODIZED ALUMINUM LETTER MOUNTING (SEE COLOR SCHEDULE)	AR
19	1/2" THK. ANODIZED ALUMINUM LETTER MOUNTING (SEE COLOR SCHEDULE)	AR
20	1/2" THK. ANODIZED ALUMINUM LETTER MOUNTING (SEE COLOR SCHEDULE)	AR
21	1/2" THK. ANODIZED ALUMINUM LETTER MOUNTING (SEE COLOR SCHEDULE)	AR
22	1/2" THK. ANODIZED ALUMINUM LETTER MOUNTING (SEE COLOR SCHEDULE)	AR
23	1/2" THK. ANODIZED ALUMINUM LETTER MOUNTING (SEE COLOR SCHEDULE)	AR
24	1/2" THK. ANODIZED ALUMINUM LETTER MOUNTING (SEE COLOR SCHEDULE)	AR
25	1/2" THK. ANODIZED ALUMINUM LETTER MOUNTING (SEE COLOR SCHEDULE)	AR

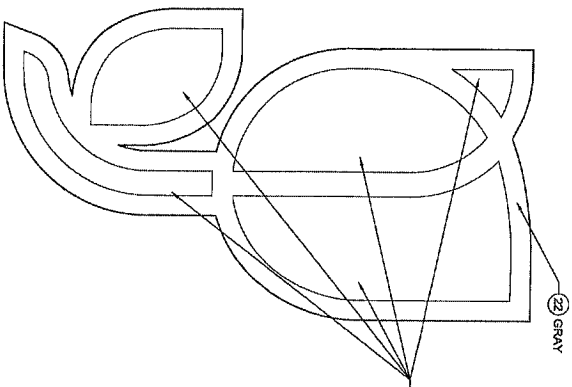

WHITE TO BE CUT OUT OF VINYL BACKGROUND

DO NOT USE GRAPHICS SHOWN ON THIS DRAWING FOR PRODUCTION REFER TO PRODUCTION ELECTRONIC FILES.

MANUFACTURER TO REFERENCE COLOR ART WORK TO ENSURE THAT ALL COLORS ARE CORRECT. IMMEDIATELY CONTACT THE INSITE GROUP IF COLOR ART WORK AND PRODUCT DRAWING HAVE ANY DISCREPANCIES.

FASTENER SCHEDULE		
	3/8" DIA. THREADED ROD	FOR USE WITH WOOD, CONCRETE BLOCK OR EFRS WALL SYSTEMS.
	3/8" RED HEAD L.D.T. (LARGE DIAMETER TABCOON)	FOR USE WITH CONCRETE BLOCK, BRICK OR CONCRETE EMBED A MIN. OF 2 1/2".
	3/8" DIA. HILTI HIT ROD WITH HY29 ADHESIVE	FOR USE WITH CONCRETE EMBED A MIN. OF 2".
	3/8" DIA. HILTI HIT ROD WITH HY29 ADHESIVE	FOR USE WITH MASONRY AND BRICK EMBED A MIN. OF 3.38"
	3/8" DIA. HILTI HLC SLEEVE ANCHOR	FOR USE WITH CONCRETE, MASONRY AND BRICK EMBED A MIN. OF 3.38"

**NOTE:**  
FOR ALL OTHER WALL CONDITIONS THAT ARE NOT ON THE APPROVED FASTENER SCHEDULE, INSTALLER TO DETERMINE A SUITABLE METHOD OF ATTACHMENT FOR SIGNAGE AND OBTAIN APPROVAL FROM THE INSITE GROUP. IF INSTALLER IS UNSURE OF A METHOD, THE INSITE GROUP MUST BE CONSULTED. FOR ALL ATTACHMENT METHODS, INSTALLER MUST ADHERE TO GUIDELINES ON USE AND SITE PREPARATION PUT FORTH BY FASTENER MANUFACTURER.

COLOR SCHEDULE	
SHOW TYPE (USE 4.3184-140)	
GRAY OPTION	
FLOOR COLOR SCHEDULE:	
FACE MATERIAL: WHITE (1) OR GRAY (2)	BACK MATERIAL: WHITE (1) OR GRAY (2)
FACE TREATMENT: 24 HRS. UV PROTECTANT (MAY VARY BY SITE)	BACK TREATMENT: 24 HRS. UV PROTECTANT (MAY VARY BY SITE)
TRIM COLOR: WHITE TO MATCH MATTERING LETTER DARK GRAY PAINT (S84-C-05)	TRIM COLOR: WHITE TO MATCH MATTERING LETTER DARK GRAY PAINT (S84-C-05)
"LETTERS" & "BAR" COLOR SCHEDULE:	
FACE MATERIAL: WHITE (1) OR GRAY (2)	BACK MATERIAL: WHITE (1) OR GRAY (2)
FACE TREATMENT: 24 HRS. UV PROTECTANT (MAY VARY BY SITE)	BACK TREATMENT: 24 HRS. UV PROTECTANT (MAY VARY BY SITE)
TRIM COLOR: WHITE TO MATCH MATTERING LETTER DARK GRAY PAINT (S84-C-05)	TRIM COLOR: WHITE TO MATCH MATTERING LETTER DARK GRAY PAINT (S84-C-05)
"COPYRIGHT" COLOR SCHEDULE:	
FACE MATERIAL: ALUMINUM (505) OR ALUMINUM (505)	BACK MATERIAL: ALUMINUM (505) OR ALUMINUM (505)
FACE TREATMENT: 24 HRS. UV PROTECTANT (MAY VARY BY SITE)	BACK TREATMENT: 24 HRS. UV PROTECTANT (MAY VARY BY SITE)
TRIM COLOR: WHITE TO MATCH MATTERING LETTER DARK GRAY PAINT (S84-C-05)	TRIM COLOR: WHITE TO MATCH MATTERING LETTER DARK GRAY PAINT (S84-C-05)
"COUNTRY" COLOR SCHEDULE:	
FACE MATERIAL: ALUMINUM (505) OR ALUMINUM (505)	BACK MATERIAL: ALUMINUM (505) OR ALUMINUM (505)
FACE TREATMENT: 24 HRS. UV PROTECTANT (MAY VARY BY SITE)	BACK TREATMENT: 24 HRS. UV PROTECTANT (MAY VARY BY SITE)
TRIM COLOR: WHITE TO MATCH MATTERING LETTER DARK GRAY PAINT (S84-C-05)	TRIM COLOR: WHITE TO MATCH MATTERING LETTER DARK GRAY PAINT (S84-C-05)

FACE DETAIL @ LOGO

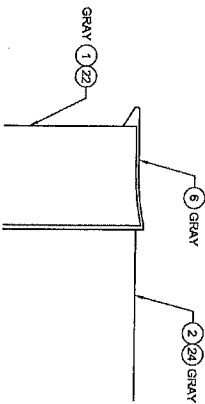

COLOR DETAILS @ LOGO (GRAY & WHITE OPTIONS) (SEE COLOR SCHEDULE)

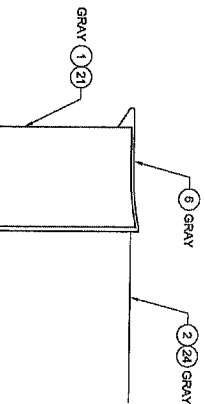

COLOR DETAILS @ "COUNTRY" LETTERS (GRAY OPTION) (SEE COLOR SCHEDULE)

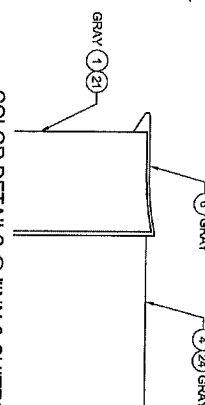

COLOR DETAILS @ "INN & SUITES, BY CARLSON" LETTERS & "BAR" (GRAY OPTION) (SEE COLOR SCHEDULE)

COLOR DETAILS @ "COUNTRY" LETTERS (WHITE OPTION) (SEE COLOR SCHEDULE)

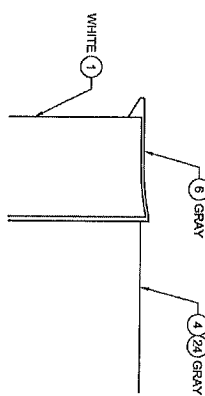
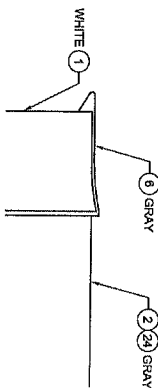

COLOR DETAILS @ "INN & SUITES, BY CARLSON" LETTERS & "BAR" (WHITE OPTION) (SEE COLOR SCHEDULE)

CLIENT:	<b>COUNTRY</b> INN & SUITES	DESCRIPTION:	18" REMOTE LETTERS W/ LOGO STACKED LAYOUT
NOTE:	All designs and plans indicated on this drawing are the sole property of the insite group, created specifically for the noted project. No part of this drawing may be reproduced or transmitted in any form or by any means, electronic, mechanical, photocopying, recording, or by any information storage and retrieval system, without the prior written consent of the insite group. Disclosure of any of the contents of this drawing to any third party, in whole or in part, without the prior written consent of the insite group, is a violation of intellectual property and shall be considered a breach of contract.		
SHT:	2	BY:	JRB
OF:	4	DATE:	4/30/13
Project Number:	CIS0000	Drawing Number:	B355027
<b>THE InSite Group</b>		7875 Oak Ridge Highway Knoxville, Tennessee 37921 Voice: 865-242-8200 Fax: 865-539-8311	

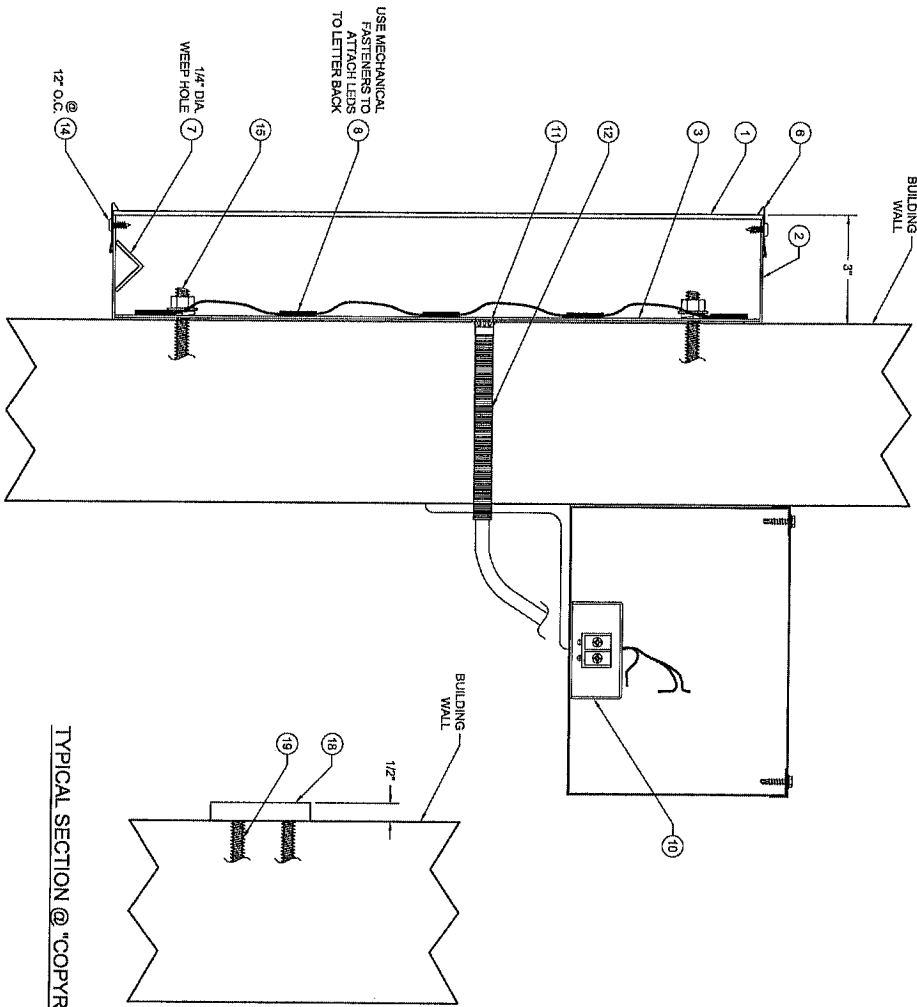

TYPICAL SECTION @ "COPYRIGHT"

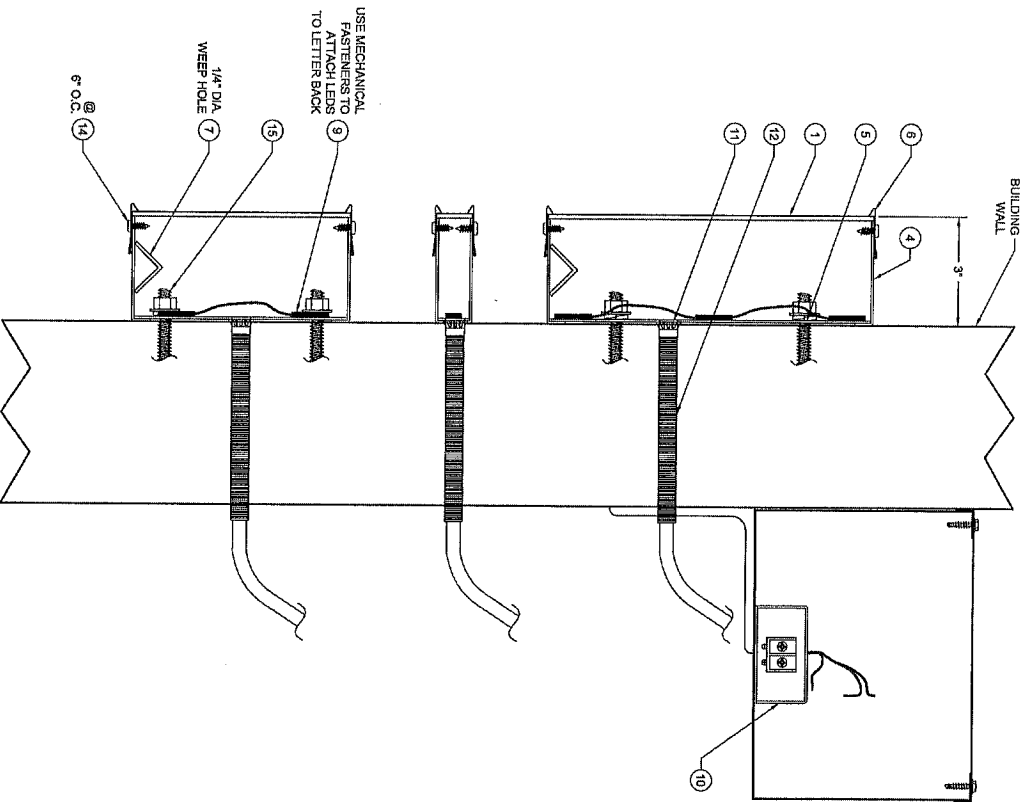

TYPICAL SECTION @ "INN & SUITES, "BY CARLSON" LETTERS & BAR

CLIENT:	DESCRIPTION:	NOTE:	SHT:	BY:	Project Number:
<b>COUNTRY</b> INN & SUITES	18" REMOTE LETTERS W/ LOGO STACKED LAYOUT	All designs and plans indicated on this drawing are the sole property of The InSite Group, created specifically for the noted project. All other designs and plans are the property of their respective owners. The intended application shall be provided in the notes. The violation of intellectual property and shall not be a violation of intellectual property and shall not be a violation of intellectual property.	3	JRB	CIS0000
			4	DATE: 4/30/13	Drawing Number: B355027
				<b>THE InSite Group</b>	
				7675 Oak Ridge Highway Knoxville, Tennessee 37381 Voice: 865.342.2200 Fax: 865.539.6311	



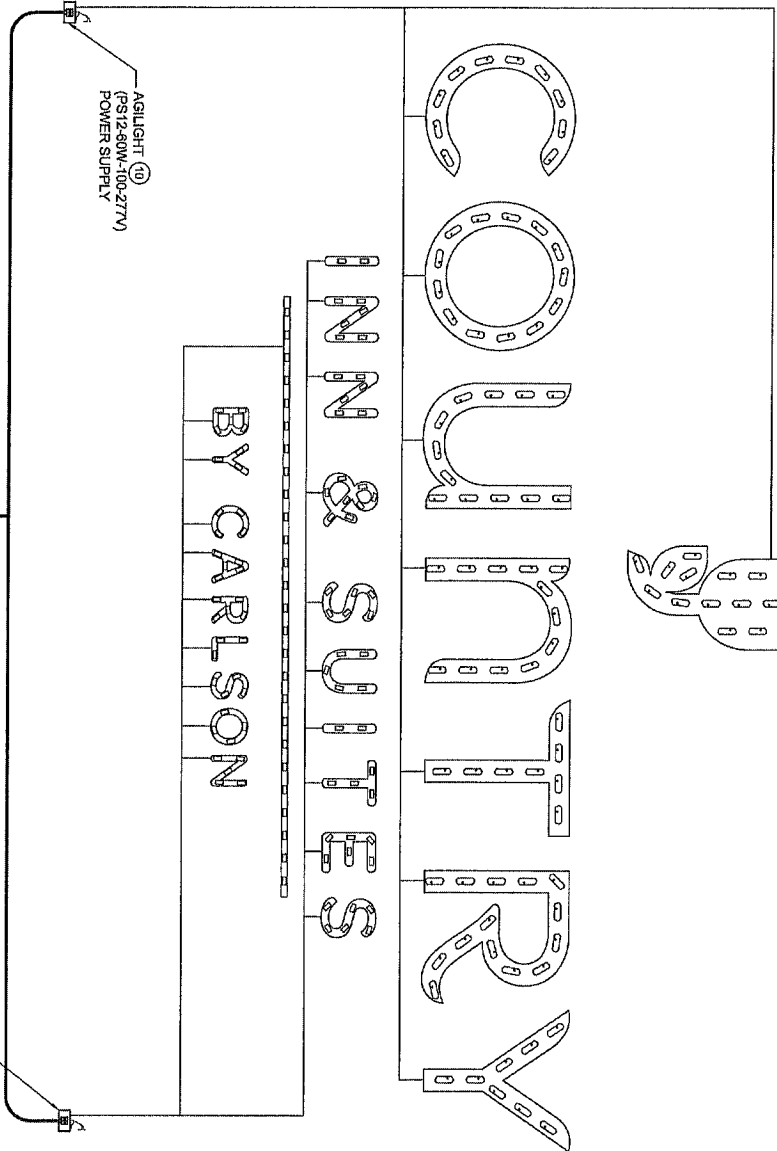
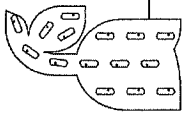

NOTE:  
EACH INDIVIDUAL LETTER TO BE  
GROUNDED

LED ELECTRICAL CHART			
LTR	WHITE LED	TRANSFORMER	20 AMP
LOGO	15		
C	10		
O	13		
U	12	1	0.89
N	12		
T	8		
R	14		
Y	8		
I	2		
N	6		
N	6		
A	8		
S	8		
U	5		
I	2		
T	4		
E	6		
S	6		
BAR	26	1	0.89
B	5		
Y	3		
C	4		
A	5		
R	5		
L	3		
S	4		
O	4		
N	5		
TOTAL	28	2	1.98

NOTE:  
(1) 20 AMP CIRCUIT  
REQUIRED

**ELECTRICAL INSTALLATION KIT**  
AN ELECTRICAL INSTALLATION KIT TO BE  
INCLUDED WITH ALL LETTERSETS SHIPPED.  
THESE SHALL INCLUDE:  
1. (1) MOUNTING PATTERN  
2. (30') WATERPROOF CONDUIT  
3. (2) JUNCTION BOXES  
4. (56) CONDUIT CONNECTORS  
5. (2) TRANSFORMER BOXES WITH  
POWER SUPPLY

CLIENT:	DESCRIPTION:	NOTE:	SFT:	BY:	Project Number:
<b>COUNTRY</b> INN & SUITES	18" REMOTE LETTERS W/ LOGO STACKED LAYOUT	All designs and plans indicated on this drawing are the sole property of The InSite Group, created specifically for the noted project. No part of this drawing may be reproduced or transmitted in any form or by any means, electronic or mechanical, including photocopying, recording, or by any information storage and retrieval system, without the prior written consent of The InSite Group. Disclosure of any of the information contained herein, in whole or in part, to any third party without the prior written consent of The InSite Group is a violation of Federal and State laws.	4	JRB	CIS0000
			4	DATE: 4/30/13	Drawing Number: B355027

**THE InSite Group**  
7275 Oak Ridge Highway  
Knoxville, Tennessee 37951  
Voice: 865.342.8200  
Fax: 865.359.5511

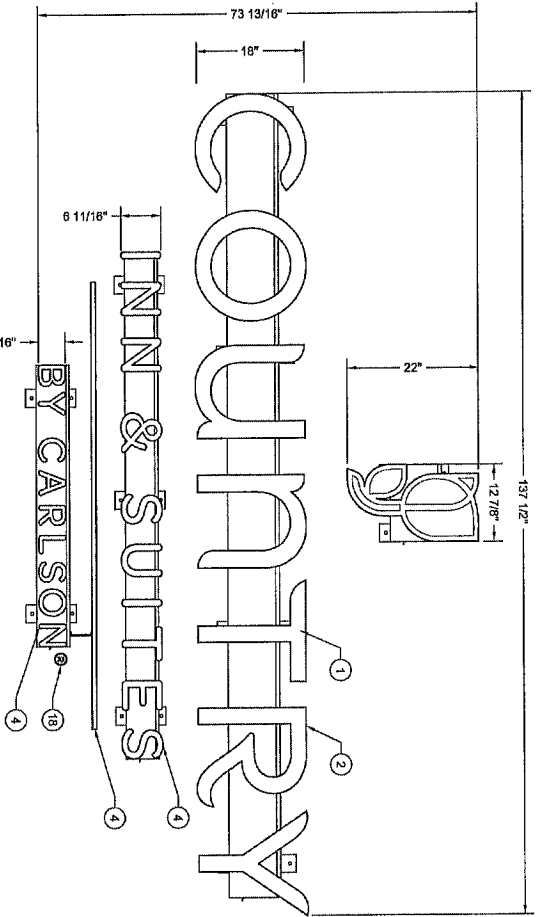

FRONT ELEVATION @ 18" LETTERS W/ LOGO  
(SEE COLOR SCHEDULE ON SHT 2)

**NOTE: (19)**  
20 AMP DISCONNECT SWITCH SHOULD BE LOCATED ON THE PRIMARY SIDE OF ALL POWER SUPPLIES. SWITCH MUST BE LOCATED IN SIGHT OF LETTERS OR HAVE CAPABILITY OF BEING LOCKED IN OPEN CIRCUIT POSITION TO MEET UL REQUIREMENTS.

**NOTE:**  
WHERE DISSIMILAR METALS ARE IN CONTACT THEY MUST BE COATED OR A BARRIER MUST BE PLACED BETWEEN THEM TO PREVENT GALVANIC REACTION.

**NOTE:**  
MANUFACTURER MAY BE ALLOWED TO USE A DIFFERENT RACEWAY EXTRUSION OR CAN FABRICATED RACEWAYS ONLY WITH SIGNED APPROVAL FROM THE INSITE GROUP.

**CONSTRUCTION NOTES:**

1. FACE TREATMENT: SEE COLOR SCHEDULE.
2. RETURN TO BACK ATTACHMENT: STAPLED, WELDED OR RIVETED.
3. LED SPECIFICATIONS: AGLIGHT (US-CORE-50K-G2) & (LS-MINI-50K-G2) WHITE LEDS.
4. LETTER INTERIOR: PAINT INTERIOR STARBRITE WHITE. CALLK INSIDE PERIMETER OF LETTERS TO PREVENT LIGHT LEAKS.
5. PAINT: ALL EXTERIOR PAINTS TO HAVE SEMI-GLOSS FINISH, EXCEPT FOR BEIGE PAINT (SEE COLOR SCHEDULE). ALL PAINTS TO HAVE A 2.8 VOC. OR LESS AS REQUIRED BY CODE.

**INSTALLATION NOTES:**

1. MANUFACTURER TO PROVIDE FULL SIZE MOUNTING PATTERN.
2. INSTALLER TO DRILL MOUNTING HOLES.
3. INSTALL CONDUIT ON BACK OF RACEWAY TO PASS THRU WALL.
4. JUNCTION BOXES TO BE INSTALLED ON THE INSIDE OF WALL AS REQUIRED.
5. INSTALLER TO RUN CONDUIT AND CONNECTING WIRE TO EACH JUNCTION BOX.
6. INSTALLATION OF JUNCTION BOXES AND ELECTRICAL CONNECTIONS TO BE DONE BY QUALIFIED INDIVIDUAL THAT MEETS LOCAL AND NATIONAL CODES.
7. WHEN USING HILLT ANCHORING SYSTEM, IT IS TO BE USED IN STRICT ACCORDANCE WITH MANUFACTURER'S GUIDELINES.
8. INSTALLER TO SUPPLY FASTENERS TO MOUNT LETTERS TO BUILDING WALL.

**GENERAL NOTES:**

1. DO NOT USE GRAPHICS SHOWN ON THIS DRAWING FOR PRODUCTION REFER TO PRODUCTION ELECTRONIC FILES.
2. MANUFACTURER TO REFERENCE COLOR ART WORK TO ENSURE THAT ALL COLORS ARE CORRECT. IMMEDIATELY CONTACT THE INSITE GROUP IF COLOR ART WORK AND PRODUCT DRAWING HAVE ANY DISCREPANCIES OR HAVE NOT BEEN PROVIDED.
3. INSTALLER SHALL VERIFY ALL SITE CONDITIONS AND DIMENSIONS.
4. EXISTING WALL CONSTRUCTION TYPE MUST BE DETERMINED AT THE ACTUAL PROPOSED LOCATION.
5. INSTALLER SHALL VERIFY THAT FASTENERS CHOSEN ARE SUITABLE WITH WALL CONDITION TO WITHSTAND THE STATED PULLOUT FORCE.
6. THE BUILDING ENGINEER SHALL INCLUDE THE LOADS APPLIED BY THE SIGN STRUCTURE IN THE DESIGN OF THE WALL SYSTEM.
7. INSTALLATION SHALL CONFORM TO NATIONAL ELECTRICAL CODE AND OTHER APPLICABLE CODES.

**SIGN TYPE**  
CIS-ILS18G-RW  
CIS-ILS18W-RW

**COUNTRY**  
INN & SUITES

**DESCRIPTION:**  
18" RACEWAY LETTERS W/ LOGO  
STACKED LAYOUT

**NOTE:**  
Drawing and plans indicated on this drawing are the sole property of The Insite Group, created specifically for the noted project. Use of these designs or plans for any purpose other than that intended is prohibited. The Insite Group, its affiliates, and its subsidiaries, its employees, and its agents, shall not be held liable for any information disclosed within, without consent of owner. In a violation of Intellectual Property and shall not be considered.

SR#:	1	BY:	JRB	Project Number:	CIS0000
DATE:	4/29/13	Drawing Number:	B355031		

**THE Insite Group**

7075 Oak Ridge Highway  
Walter 865.542.8200  
Fax 865.530.6311

PN#	DESCRIPTION	TOTAL QUANTITY
1	1/2" THK. 4096L 12 RACEWAY (SEE COLOR SCHEDULE)	1
2	1/2" THK. 4096L 12 RACEWAY LETTERS (SEE COLOR SCHEDULE)	1
3	1/2" THK. 4096L 12 RACEWAY LETTERS (SEE COLOR SCHEDULE)	1
4	1/2" THK. 4096L 12 RACEWAY LETTERS (SEE COLOR SCHEDULE)	1
5	1/2" THK. 4096L 12 RACEWAY LETTERS (SEE COLOR SCHEDULE)	1
6	1/2" THK. 4096L 12 RACEWAY LETTERS (SEE COLOR SCHEDULE)	1
7	1/2" THK. 4096L 12 RACEWAY LETTERS (SEE COLOR SCHEDULE)	1
8	1/2" THK. 4096L 12 RACEWAY LETTERS (SEE COLOR SCHEDULE)	1
9	1/2" THK. 4096L 12 RACEWAY LETTERS (SEE COLOR SCHEDULE)	1
10	1/2" THK. 4096L 12 RACEWAY LETTERS (SEE COLOR SCHEDULE)	1
11	1/2" THK. 4096L 12 RACEWAY LETTERS (SEE COLOR SCHEDULE)	1
12	1/2" THK. 4096L 12 RACEWAY LETTERS (SEE COLOR SCHEDULE)	1
13	1/2" THK. 4096L 12 RACEWAY LETTERS (SEE COLOR SCHEDULE)	1
14	1/2" THK. 4096L 12 RACEWAY LETTERS (SEE COLOR SCHEDULE)	1
15	1/2" THK. 4096L 12 RACEWAY LETTERS (SEE COLOR SCHEDULE)	1
16	1/2" THK. 4096L 12 RACEWAY LETTERS (SEE COLOR SCHEDULE)	1
17	1/2" THK. 4096L 12 RACEWAY LETTERS (SEE COLOR SCHEDULE)	1
18	1/2" THK. 4096L 12 RACEWAY LETTERS (SEE COLOR SCHEDULE)	1
19	1/2" THK. 4096L 12 RACEWAY LETTERS (SEE COLOR SCHEDULE)	1
20	1/2" THK. 4096L 12 RACEWAY LETTERS (SEE COLOR SCHEDULE)	1
21	1/2" THK. 4096L 12 RACEWAY LETTERS (SEE COLOR SCHEDULE)	1
22	1/2" THK. 4096L 12 RACEWAY LETTERS (SEE COLOR SCHEDULE)	1
23	1/2" THK. 4096L 12 RACEWAY LETTERS (SEE COLOR SCHEDULE)	1
24	1/2" THK. 4096L 12 RACEWAY LETTERS (SEE COLOR SCHEDULE)	1
25	1/2" THK. 4096L 12 RACEWAY LETTERS (SEE COLOR SCHEDULE)	1
26	1/2" THK. 4096L 12 RACEWAY LETTERS (SEE COLOR SCHEDULE)	1
27	1/2" THK. 4096L 12 RACEWAY LETTERS (SEE COLOR SCHEDULE)	1
28	1/2" THK. 4096L 12 RACEWAY LETTERS (SEE COLOR SCHEDULE)	1
29	1/2" THK. 4096L 12 RACEWAY LETTERS (SEE COLOR SCHEDULE)	1
30	1/2" THK. 4096L 12 RACEWAY LETTERS (SEE COLOR SCHEDULE)	1
31	1/2" THK. 4096L 12 RACEWAY LETTERS (SEE COLOR SCHEDULE)	1
32	1/2" THK. 4096L 12 RACEWAY LETTERS (SEE COLOR SCHEDULE)	1
33	1/2" THK. 4096L 12 RACEWAY LETTERS (SEE COLOR SCHEDULE)	1
34	1/2" THK. 4096L 12 RACEWAY LETTERS (SEE COLOR SCHEDULE)	1
35	1/2" THK. 4096L 12 RACEWAY LETTERS (SEE COLOR SCHEDULE)	1
36	1/2" THK. 4096L 12 RACEWAY LETTERS (SEE COLOR SCHEDULE)	1
37	1/2" THK. 4096L 12 RACEWAY LETTERS (SEE COLOR SCHEDULE)	1
38	1/2" THK. 4096L 12 RACEWAY LETTERS (SEE COLOR SCHEDULE)	1
39	1/2" THK. 4096L 12 RACEWAY LETTERS (SEE COLOR SCHEDULE)	1

**RACEWAY NOTES:**

1. RACEWAY CONSTRUCTION: TO HELP IN THE DISSIPATION OF HEAT, LOUVERS WITH SCREENS ARE LOCATED AT EACH END OF RACEWAY.
2. POWER SUPPLY LOCATION: POWER SUPPLY TO BE LOCATED AS CLOSE TO RACEWAY ENDS AS POSSIBLE TO PROMOTE HEAT DISSIPATION.
3. ELECTRICAL: DISCONNECT SWITCHES MUST BE PLACED IN CONSPICUOUS LOCATION.
4. PAINT: RACEWAY, MOUNTING CHANNELS, AND MOUNTING CLIPS TO BE PRIMED AND PAINTED TO MATCH BUILDING.

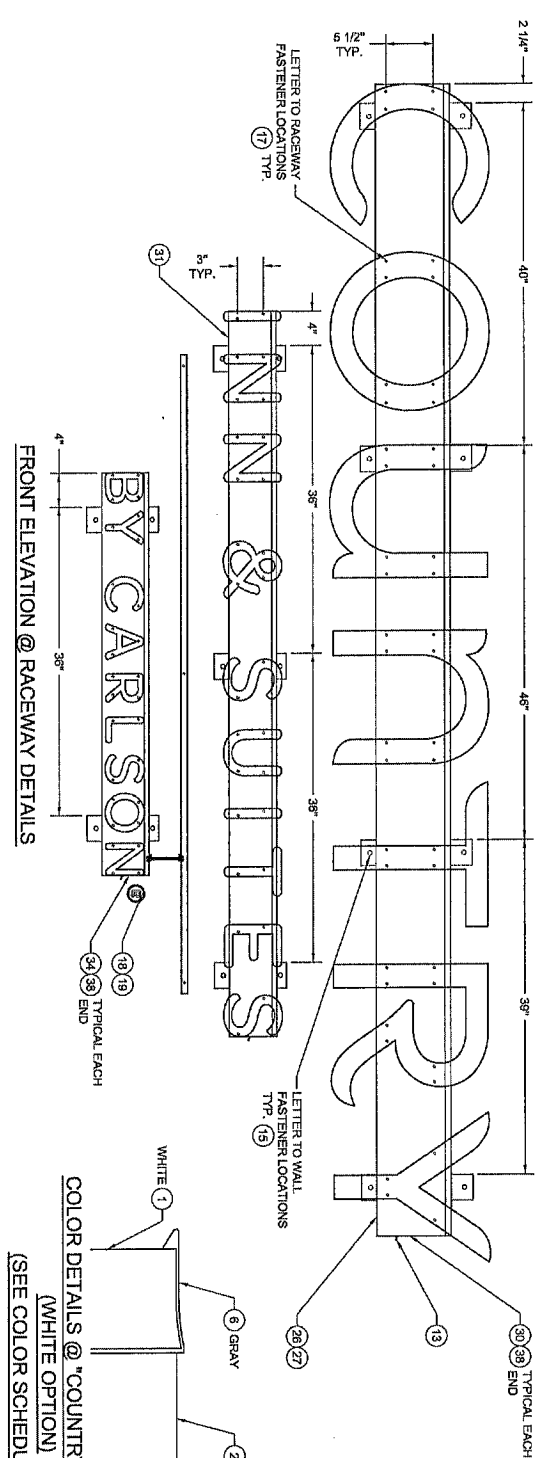
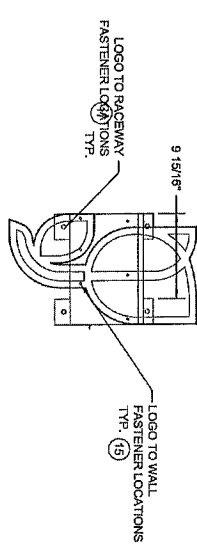

**COLOR SCHEDULE**

**GRAY OPTION**

SIGN TYPE (GS-L1818-FW)

**1-LOGO COLOR SCHEDULE:**

FACE MATERIAL: WHITE (1) 1/8\"/>

FACE FINISHMENT: 3M HPS 440 SILVER TRANSLUCENT VINYL APPLIED OVER SURFACE

TRIM COLOR: MATTING SWATCHES DARK GRAY PAINT, SBR-4258

RETURN COLOR: MATTING SWATCHES DARK GRAY PAINT, SBR-4258

**2-LETTERS & BAR COLOR SCHEDULE:**

FACE MATERIAL: WHITE (1) 1/8\"/>

FACE FINISHMENT: 3M HPS 440 SILVER TRANSLUCENT VINYL APPLIED OVER SURFACE

TRIM COLOR: MATTING SWATCHES DARK GRAY PAINT, SBR-4258

RETURN COLOR: MATTING SWATCHES DARK GRAY PAINT, SBR-4258

**3-LETTERS & BAR COLOR SCHEDULE:**

FACE MATERIAL: ALUMINUM (10) THE ALUMINUM FINISH

FACE FINISHMENT: POLYESTER POWDER COATING APPLIED OVER SURFACE

TRIM COLOR: MATTING SWATCHES DARK GRAY PAINT, SBR-4258

RETURN COLOR: MATTING SWATCHES DARK GRAY PAINT, SBR-4258

**4-COPYRIGHT COLOR SCHEDULE:**

FACE MATERIAL: ALUMINUM (10) THE ALUMINUM FINISH

FACE FINISHMENT: POLYESTER POWDER COATING APPLIED OVER SURFACE

TRIM COLOR: MATTING SWATCHES DARK GRAY PAINT, SBR-4258

RETURN COLOR: MATTING SWATCHES DARK GRAY PAINT, SBR-4258

**5-LETTERS & BAR COLOR SCHEDULE:**

FACE MATERIAL: WHITE (1) 1/8\"/>

FACE FINISHMENT: 3M HPS 440 SILVER TRANSLUCENT VINYL APPLIED OVER SURFACE

TRIM COLOR: MATTING SWATCHES DARK GRAY PAINT, SBR-4258

RETURN COLOR: MATTING SWATCHES DARK GRAY PAINT, SBR-4258

**6-LETTERS & BAR COLOR SCHEDULE:**

FACE MATERIAL: WHITE (1) 1/8\"/>

FACE FINISHMENT: 3M HPS 440 SILVER TRANSLUCENT VINYL APPLIED OVER SURFACE

TRIM COLOR: MATTING SWATCHES DARK GRAY PAINT, SBR-4258

RETURN COLOR: MATTING SWATCHES DARK GRAY PAINT, SBR-4258

**7-LETTERS & BAR COLOR SCHEDULE:**

FACE MATERIAL: WHITE (1) 1/8\"/>

FACE FINISHMENT: 3M HPS 440 SILVER TRANSLUCENT VINYL APPLIED OVER SURFACE

TRIM COLOR: MATTING SWATCHES DARK GRAY PAINT, SBR-4258

RETURN COLOR: MATTING SWATCHES DARK GRAY PAINT, SBR-4258

**8-LETTERS & BAR COLOR SCHEDULE:**

FACE MATERIAL: WHITE (1) 1/8\"/>

FACE FINISHMENT: 3M HPS 440 SILVER TRANSLUCENT VINYL APPLIED OVER SURFACE

TRIM COLOR: MATTING SWATCHES DARK GRAY PAINT, SBR-4258

RETURN COLOR: MATTING SWATCHES DARK GRAY PAINT, SBR-4258

**9-LETTERS & BAR COLOR SCHEDULE:**

FACE MATERIAL: WHITE (1) 1/8\"/>

FACE FINISHMENT: 3M HPS 440 SILVER TRANSLUCENT VINYL APPLIED OVER SURFACE

TRIM COLOR: MATTING SWATCHES DARK GRAY PAINT, SBR-4258

RETURN COLOR: MATTING SWATCHES DARK GRAY PAINT, SBR-4258

**10-LETTERS & BAR COLOR SCHEDULE:**

FACE MATERIAL: WHITE (1) 1/8\"/>

FACE FINISHMENT: 3M HPS 440 SILVER TRANSLUCENT VINYL APPLIED OVER SURFACE

TRIM COLOR: MATTING SWATCHES DARK GRAY PAINT, SBR-4258

RETURN COLOR: MATTING SWATCHES DARK GRAY PAINT, SBR-4258

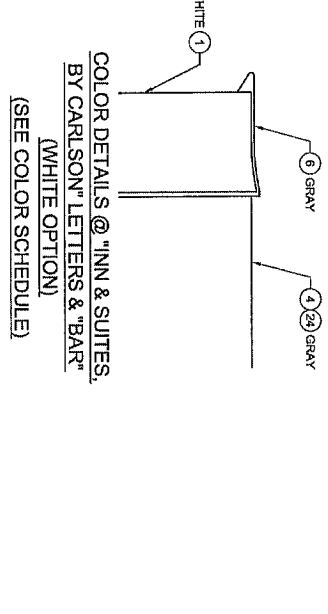
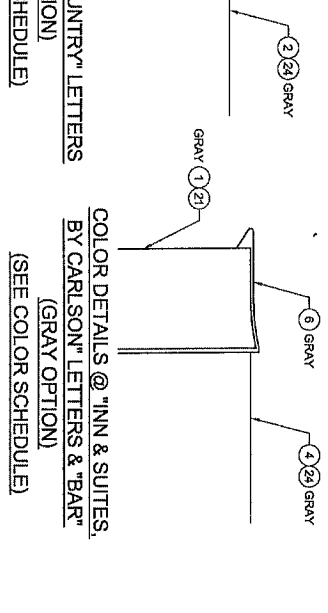
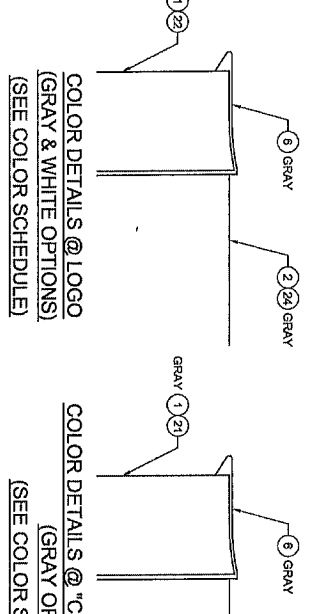

CLIENT: <b>COUNTRY</b> INN & SUITES	DESCRIPTION: 18" RACEWAY LETTERS W/ LOGO STACKED LAYOUT	DATE:	BY:	PROJECT NUMBER:	DRAWING NUMBER: B355031
		4/29/13	JRB	CIS0000	
<p><b>NOTE:</b> Signs and plate indicated on this drawing are the sole property of The InSite Group, created specifically for the noted project. Use of these designs or plates for any purpose other than that intended is prohibited. The InSite Group does not warrant information enclosed within, without consent of one of the members of InSite Group. Property and shall not be construed.</p>					
<p>7875 Oak Ridge Highway Knoxville, Tennessee 37931 Phone: 865.593.5310 Fax: 865.593.5811</p>					

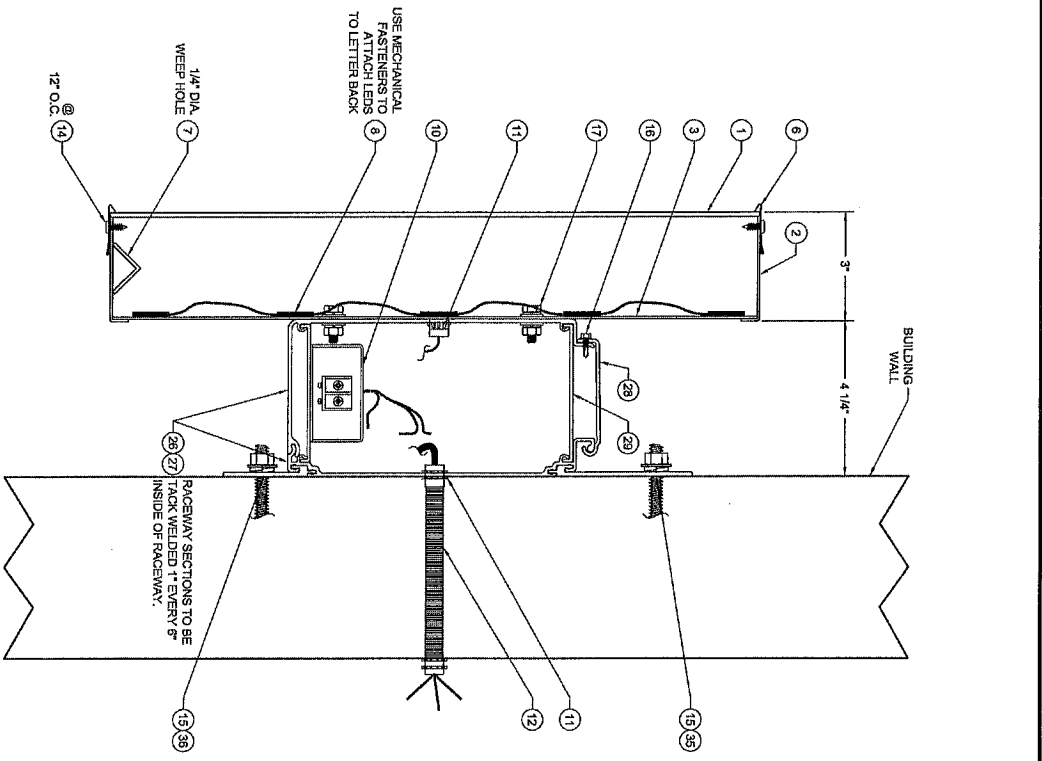

TYPICAL SECTION @ LOGO & "COUNTRY" LETTERS

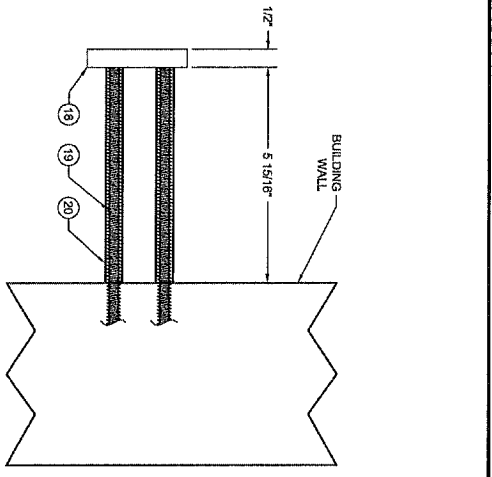

TYPICAL SECTION @ "COPYRIGHT"

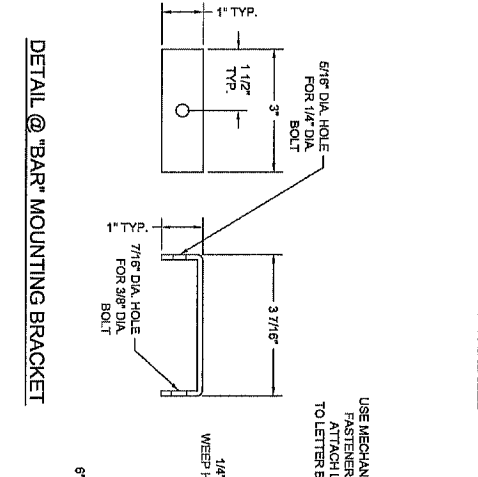

DETAIL @ "BAR" MOUNTING BRACKET

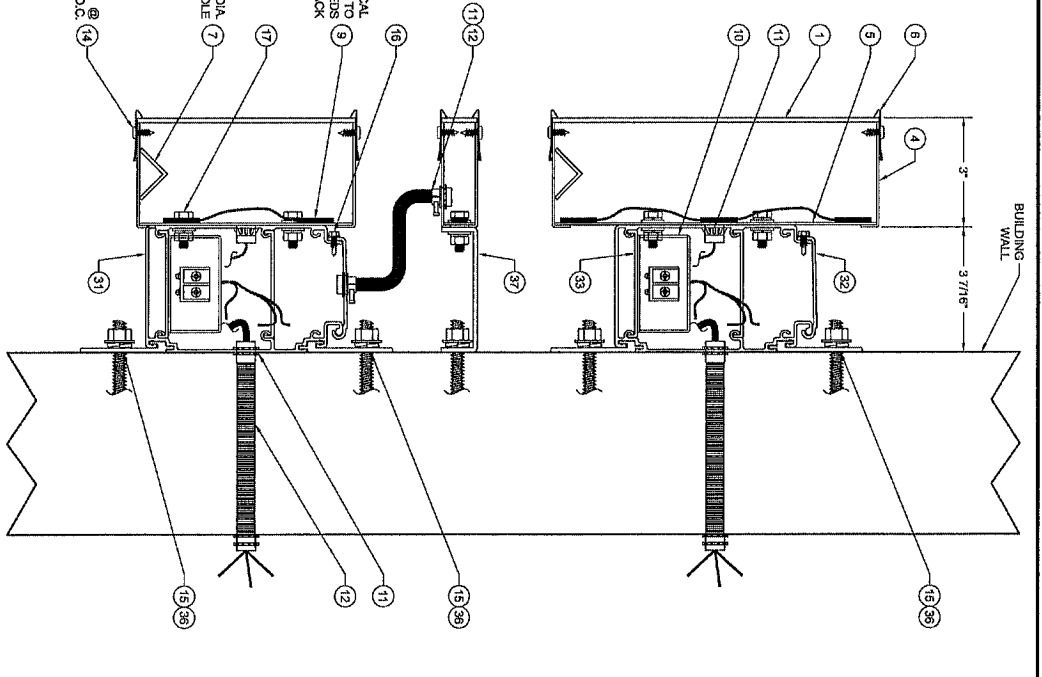

TYPICAL SECTION @ "INN & SUITES, 'BY CARLSON" LETTERS & BAR

CLIENT: <b>COUNTRY</b> INN & SUITES	DESCRIPTION: <b>18" RACEWAY LETTERS          W/ LOGO          STACKED LAYOUT</b>	NOTE: All designs and plans indicated on this drawing are the sole property of The InSite Group, created specifically for the noted project. No part of this drawing shall be reproduced, stored in a retrieval system, or used for any purpose other than the intended application without the prior written consent of The InSite Group. Disclosure of any of the contents of this drawing to any third party without the written consent of The InSite Group constitutes a violation of intellectual property and shall not be tolerated.	SHEET:	BY:	PROJECT NUMBER:	
			3	JRB	CIS0000	
			OF:	DATE:	DRAWING NUMBER:	7875 Oak Ridge Highway Knoxville, Tennessee 37921 Voice: 865.256.8510 Fax: 865.256.8511
			5	4/29/13	B356031	

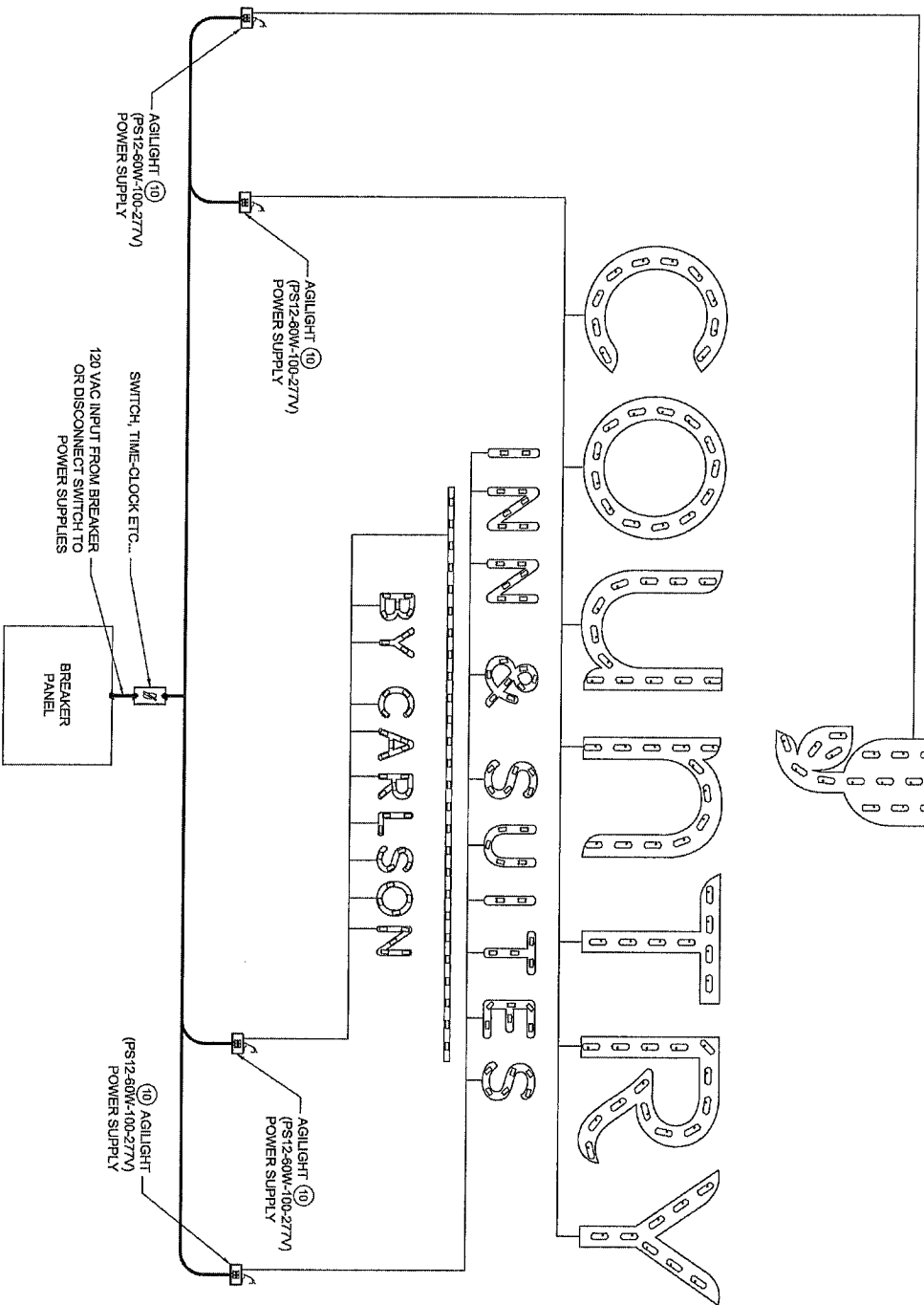
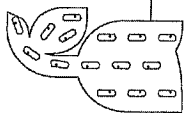

NOTE:  
EACH INDIVIDUAL LETTER TO BE  
GROUNDED

LED ELECTRICAL CHART

LTR.	WHITE LED	TRANSFORMER (AMPS) 20 AMP	
LOGO	16	1	0.99
C	10		
O	13		
U	12		
N	12	1	0.99
T	8		
R	14		
Y	8		
I	2		
N	6		
N	6		
&	8		
S	6	1	0.99
U	5		
I	2		
T	4		
E	6		
S	6		
BAR	26		
B	5		
Y	3		
C	4		
A	5	1	0.99
R	5		
L	3		
S	4		
O	4		
N	5		
TOTAL	28	207	4
			3.98
			1

NOTE:  
(1) 20 AMP CIRCUIT  
REQUIRED

ELECTRICAL INSTALLATION KIT  
AN ELECTRICAL INSTALLATION KIT TO BE  
INCLUDED WITH ALL LETTERSETS SHIPPED.  
THESE SHALL INCLUDE:  
1. (1) MOUNTING PATTERN  
2. (30) WATERPROOF CONDUIT  
3. (4) JUNCTION BOXES  
4. (30) CONDUIT CONNECTORS  
5. (4) POWER SUPPLIES

FRONT ELEVATION @ LED LAYOUT  
(SEE ELECTRICAL CHART)

CLIENT: **COUNTRY**  
INN & SUITES

DESCRIPTION: **18" RACEWAY LETTERS  
W/ LOGO  
STACKED LAYOUT**

NOTE: All designs and parts indicated on this drawing are the sole property of the client. Use of these designs or parts for any purpose other than the intended application shall be prohibited without the written consent of the client. Information enclosed within, without consent of client, is a violation of intellectual property and shall not be tolerated.

SHFT: 4  
BY: JRB  
DATE: 4/29/13  
Project Number: CJS0000  
Drawing Number: B355031

**THE InSite Group**  
7273 Oak Ridge Highway  
Knox TN 37620  
Phone: 865.536.8200  
Fax: 865.536.8211



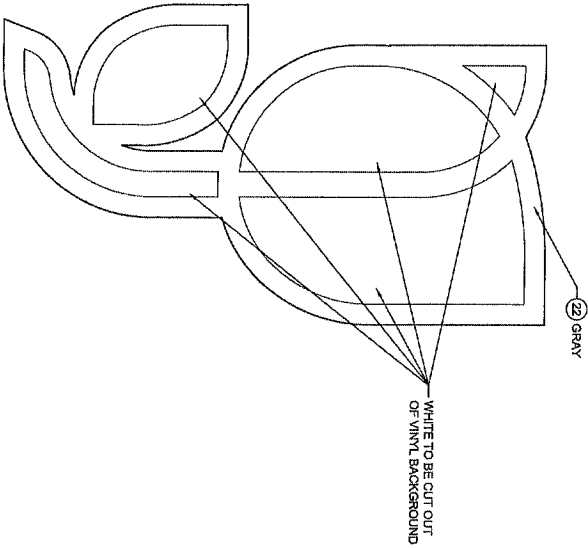

**FACE DETAIL @ LOGO**

DO NOT USE GRAPHICS  
SHOWN ON THIS DRAWING  
FOR PRODUCTION REFER TO  
PRODUCTION ELECTRONIC FILES.

MANUFACTURER TO REFERENCE  
COLOR ART WORK TO ENSURE THAT  
ALL COLORS ARE CORRECT.  
IMMEDIATELY CONTACT THE INSITE  
GROUP IF COLOR ART WORK AND  
PRODUCT DRAWING HAVE ANY  
DISCREPANCIES.

**FASTENER SCHEDULE**

	3/8" DIA. THREADED ROD	FOR USE WITH WOOD, CONCRETE BLOCK OR EIFS WALL SYSTEMS.
	3/8" RED HEAD L.D.T. (LARGE DIAMETER TACCON)	FOR USE WITH CONCRETE BLOCK BRICK OR CONCRETE. EMBED A MIN. OF 2 1/2".
	3/8" DIA. H.L.T. HIT ROD WITH HY20 ADHESIVE	FOR USE WITH CONCRETE. EMBED A MIN. OF 2".
	3/8" DIA. H.L.T. HIT ROD WITH HY20 ADHESIVE	FOR USE WITH MASONRY AND BRICK. EMBED A MIN. OF 3/8".
	3/8" DIA. H.L.T. HIT ROD WITH HY20 ADHESIVE	FOR USE WITH CONCRETE BLOCK. EMBED A MIN. OF 2".
	3/8" DIA. H.L.T. H.L.C SLEEVE ANCHOR	FOR USE WITH CONCRETE, MASONRY AND BRICK. EMBED A MIN. OF 3/8".

**NOTE:**  
FOR ALL OTHER WALL CONDITIONS THAT ARE NOT ON THE APPROVED FASTENER SCHEDULE, INSTALLER TO DETERMINE A SUITABLE METHOD OF ATTACHMENT FOR SIGNAGE AND OBTAIN APPROVAL FROM THE INSITE GROUP. IF INSTALLER IS UNSURE OF A METHOD, THE INSITE GROUP MUST BE CONSULTED. FOR ALL ATTACHMENT METHODS, INSTALLER MUST ADHERE TO GUIDELINES ON USE AND SITE PREPARATION PUT FORTH BY FASTENER MANUFACTURER.

CLIENT: **COUNTRY**  
INN & SUITES

DESCRIPTION: **18" RACEWAY LETTERS W/ LOGO STACKED LAYOUT**

**NOTE:** Signs and signs indicated on this drawing are the sole property of The Insite Group, created specifically for the noted project. Use of these designs or plans for any purpose other than that intended by The Insite Group, or disclosure of any of the information enclosed within, without consent of Insite, is a violation of Intellectual Property and shall not be tolerated.

SHT: **5** OF **5**

BY: **JRB** DATE: **4/29/13**

Project Number: **CIS0000**  
Drawing Number: **B355031**

**THE InSite Group**

7575 Oak Street Highway  
Knoxville, Tennessee 37551  
Voice: 865.542.8200  
Fax: 865.539.8311

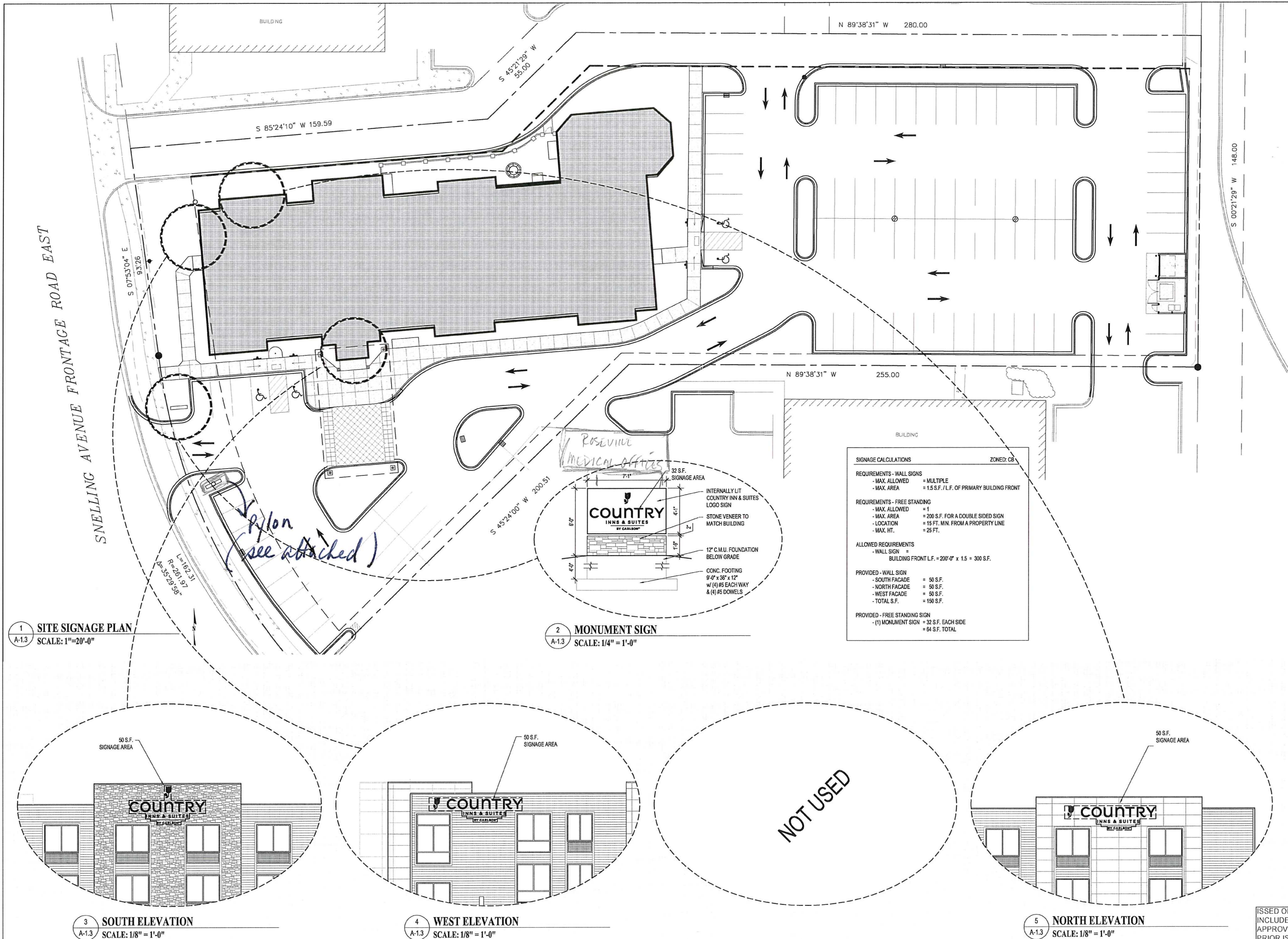

**Sand Architects, LLC**  
 a Subsidiary of Sand Companies, Inc.  
 366 South Tenth Avenue  
 PO Box 727  
 Waite Park, MN 56387-0727  
 Office: (320) 202-3100  
 Fax: (320) 202-3139  
 Website: www.SandCompanies.com  
 E-Mail: SCI@SandCompanies.com

- NOTES**
- ☒ = EXTENT OF IRRIGATION LINE
  - #1 ↓ = ACCESSIBLE PARKING SIGN SEE DETAIL (B/ A-1.1)
  - #2 ↓ = ACCESSIBLE VAN PARKING SIGN SEE DETAIL (B/ A-1.1)
  - ☐ ⊕ ☐ = LIGHT FIXTURE - SEE ELEC.
  - ☐ = LIGHT FIXTURE - SEE ELEC.

I HEREBY CERTIFY THAT THIS PLAN, SPECIFICATION OR REPORT WAS PREPARED BY ME OR UNDER MY DIRECT SUPERVISION & THAT I AM A DULY LICENSED ARCHITECT UNDER THE LAWS OF MINNESOTA.

SIGNATURE: *Jeremy D. Bork*  
 TYPED OR PRINTED NAME: Jeremy D. Bork  
 REGISTRATION NO.: 18023  
 DATE: 09/27/2013

THESE DRAWINGS AND SPECIFICATIONS ARE THE SOLE PROPERTY OF SAND ARCHITECTS, LLC. ANY REPRODUCTION OR REUSE OF THESE DOCUMENTS IS FORBIDDEN WITHOUT WRITTEN PERMISSION FROM SAND ARCHITECTS, LLC.

PROJECT NO.: 2032-13  
 DRAWN BY: JAV, HTL  
 CHECKED BY: JOB  
 DATE: 09/27/2013  
 REVISED DATE: -/-/-

**COUNTRY INN & SUITES**  
 2740 Snelling Avenue North  
 Roseville, MN 55113  
**SITE SIGNAGE PLAN**

**A-1.3**

ISSUED ON 2-19-14: CONSTRUCTION SET INCLUDES ALL PAST ADDENDUMS & ALL APPROVED ITEMS FROM PRs 1 - 4. PRIOR ISSUED ADDENDUMS AND PRs SUPERSEED IF CONFLICT WITH THESE DRAWINGS OCCUR.